

# Image Processing Toolbox™ Release Notes



# MATLAB®

# How to Contact MathWorks



Latest news: [www.mathworks.com](http://www.mathworks.com)  
Sales and services: [www.mathworks.com/sales\\_and\\_services](http://www.mathworks.com/sales_and_services)  
User community: [www.mathworks.com/matlabcentral](http://www.mathworks.com/matlabcentral)  
Technical support: [www.mathworks.com/support/contact\\_us](http://www.mathworks.com/support/contact_us)



Phone: 508-647-7000



The MathWorks, Inc.  
3 Apple Hill Drive  
Natick, MA 01760-2098

## *Image Processing Toolbox™ Release Notes*

© COPYRIGHT 2000–2018 by The MathWorks, Inc.

The software described in this document is furnished under a license agreement. The software may be used or copied only under the terms of the license agreement. No part of this manual may be photocopied or reproduced in any form without prior written consent from The MathWorks, Inc.

FEDERAL ACQUISITION: This provision applies to all acquisitions of the Program and Documentation by, for, or through the federal government of the United States. By accepting delivery of the Program or Documentation, the government hereby agrees that this software or documentation qualifies as commercial computer software or commercial computer software documentation as such terms are used or defined in FAR 12.212, DFARS Part 227.72, and DFARS 252.227-7014. Accordingly, the terms and conditions of this Agreement and only those rights specified in this Agreement, shall pertain to and govern the use, modification, reproduction, release, performance, display, and disclosure of the Program and Documentation by the federal government (or other entity acquiring for or through the federal government) and shall supersede any conflicting contractual terms or conditions. If this License fails to meet the government's needs or is inconsistent in any respect with federal procurement law, the government agrees to return the Program and Documentation, unused, to The MathWorks, Inc.

### **Trademarks**

MATLAB and Simulink are registered trademarks of The MathWorks, Inc. See [www.mathworks.com/trademarks](http://www.mathworks.com/trademarks) for a list of additional trademarks. Other product or brand names may be trademarks or registered trademarks of their respective holders.

### **Patents**

MathWorks products are protected by one or more U.S. patents. Please see [www.mathworks.com/patents](http://www.mathworks.com/patents) for more information.

<b>Deep Learning: Added examples using deep neural networks</b> .....	1-2
<b>Deep Learning Data Preprocessing: Efficiently read and add noise to images for training and prediction</b> .....	1-2
<b>Image Segmenter: Segment images interactively using new techniques including local graph cut</b> .....	1-3
<b>Edge-Aware Filtering: Smooth images and reduce noise while preserving edge sharpness with bilateral filtering and anisotropic diffusion filtering</b> .....	1-3
<b>blendexposure: Perform exposure fusion</b> .....	1-3
<b>imregmtb: Register images using median threshold bitmaps</b> .....	1-3
<b>montage: Display multiple images from ImageDatastore object, and specify size of the image thumbnails displayed</b> .....	1-3
<b>Image Morphology: Perform morphological operations on 3-D volumes, and perform skeletonization on all objects in 2-D image or 3-D binary volume</b> .....	1-4
<b>Performance: Improved performance in functions including 3-D imwarp, 3-D imfilter, entropyfilt, ordfilt2, medfilt2, and bwmorph</b> .....	1-5
<b>Functionality Being Removed or Changed</b> .....	1-5

<b>Deep Learning: Denoise images using deep learning techniques</b> .....	2-2
<b>3-D Image Processing: Process 3-D volumetric image data with support for seven additional functions</b> .....	2-2
<b>Image Enhancement: Adjust colors with automatic white balancing, and reduce haze in images</b> .....	2-2
<b>Image Quality Metrics: Measure image quality without a reference image, and model image quality using an eSFR test chart</b> .....	2-2
<b>NIfTI File Format: Read and write neuroscience image volumes in the NIfTI file format</b> .....	2-4
<b>Image Segmenter: Segment images using new techniques including texture segmentation</b> .....	2-4
<b>DICOM browsing: Explore the contents of DICOM media in a browser and programmatically</b> .....	2-5
<b>Image warper: Transform group of images quickly using the images.geotrans.Warper object</b> .....	2-7

<b>Image Registration App: Explore various registration techniques interactively to align images</b> .....	3-2
<b>Volume Viewer App: View and slice 3-D volumetric data</b> .....	3-2
<b>3-D Volumetric Data: Process 3-D volumetric image data with support for over dozen functions</b> .....	3-3

<b>fibermetric: Enhance tubular or elongated structures in images</b> .....	3-4
<b>Image Segmenter App: Added support for RGB images and graph cut segmentation</b> .....	3-4
<b>lazysnapping: Segmentation technique</b> .....	3-4
<b>N-D histograms: Enhance contrast and adjust histograms of N-D images</b> .....	3-4
<b>dicomread Supports JPEG Variant</b> .....	3-4
<b>Imfilter can return different results for codegen with certain inputs</b> .....	3-5

## R2016b

<b>Image Browser App: View multiple images and import selected image into apps</b> .....	4-2
<b>Color Thresholder App: View color data as point cloud for segmentation</b> .....	4-4
<b>Edge-Aware Filtering: Perform edge-aware filtering based on Laplacian pyramids</b> .....	4-5
<b>3-D Superpixels: Use simple linear iterative clustering (SLIC) with volumetric images</b> .....	4-6
<b>3-D Median Filtering: Apply median filter to volumetric image data</b> .....	4-6
<b>colorcloud: Display color information as a point cloud</b> .....	4-6
<b>edge: Perform faster Canny edge detection</b> .....	4-7
<b>imshow now sets colormap of axes</b> .....	4-7

<b>nitfread Supports JPEG2000 Compression</b> .....	<b>4-8</b>
<b>imregdemons Supports 3-D Images on GPU</b> .....	<b>4-9</b>
<b>Contrast Adjustment Tool Now Supports Rsets</b> .....	<b>4-9</b>
<b>Specify Initial Folder Opened in Open Image Dialog Box</b> ....	<b>4-9</b>
<b>Functions Being Removed</b> .....	<b>4-9</b>

## R2016a

<b>superpixels: Use simple linear iterative clustering (SLIC) to group pixels for efficient segmentation of color and grayscale images</b> .....	<b>5-2</b>
<b>Image Segmenter: Segment images using new techniques, including flood-fill and adaptive thresholding</b> .....	<b>5-2</b>
<b>Image Batch Processor: Export non-image results using expanded workflows</b> .....	<b>5-2</b>
<b>imgradient3 and imgradientxyz: Calculate 3D gradient magnitude, direction, and elevation</b> .....	<b>5-2</b>
<b>C-code generation: Generate code from 20 additional functions using MATLAB Coder</b> .....	<b>5-2</b>
<b>imbinarize, otsuthresh, and adaptthresh: Threshold images using global and locally adaptive thresholds</b> .....	<b>5-4</b>
<b>Structuring Elements: New shapes and a new function</b> .....	<b>5-4</b>
<b>DICOM function support non-ASCII character sets</b> .....	<b>5-4</b>
<b>edge: Change to Canny Edge Detection</b> .....	<b>5-4</b>
<b>Performance improvements</b> .....	<b>5-4</b>

<b>Color space conversion functions: improved precision and numerical consistency</b> .....	5-5
<b>Functions Being Removed</b> .....	5-5

## R2015b

<b>C-code generation support for more than 20 functions using MATLAB Coder</b> .....	6-2
<b>gabor and imgaborfilt: New class and function for designing and applying Gabor filter banks for use in edge and texture analysis</b> .....	6-2
<b>grayconnected and imboxfilt: Segment regions by intensities and apply spatial domain filters</b> .....	6-3
<b>Performance: Performance improvements for grayscale morphology and image filtering</b> .....	6-3
<b>dpxread and dpxinfo: Read Digital Picture Exchange files</b> ...	6-3
<b>imwarp function supports new SmoothEdges parameter</b> .....	6-3
<b>DICOM functions support new options</b> .....	6-3
<b>New example shows use of imaging functions with the Vision HDL Toolbox</b> .....	6-4

## R2015a

<b>C-code generation support for more than 20 functions, including regionprops, watershed, bweuler, bwlabel, bwperim, and multithresh using MATLAB Coder</b> .....	7-2
--	-----

<b>App for batch processing sets of images</b> .....	7-2
<b>Fast geodesic interactive segmentation</b> .....	7-4
<b>Optimized function for Gaussian filtering</b> .....	7-4
<b>Fill entire region including border pixels</b> .....	7-4
<b>Visualize results of boundary tracing</b> .....	7-4
<b>Examine contents of DICOM files</b> .....	7-4
<b>Live image capture in Color Thresholder app</b> .....	7-5
<b>regionprops function can return results in table</b> .....	7-5
<b>GPU acceleration for imregionalmax, imregionalmin, imgaussfilt, imgaussfilt3, and regionprops functions</b> .....	7-5
<b>Functions Being Removed</b> .....	7-6

## R2014b

<b>Apps for image segmentation and region analysis</b> .....	8-2
Image Segmenter app .....	8-2
Image Region Analyzer app .....	8-4
<b>C-code generation support for 16 additional functions using MATLAB Coder, including bwtraceboundary, imadjust, imclearborder, and medfilt2</b> .....	8-5
<b>Nonrigid image registration</b> .....	8-5
<b>Image warping using displacement fields</b> .....	8-6
<b>Image segmentation using the Fast Marching Method algorithm</b> .....	8-6



<b>Image comparison using mean-squared error</b> .....	<b>8-6</b>
<b>Image filtering based on object properties</b> .....	<b>8-6</b>
<b>Color space conversion functions</b> .....	<b>8-6</b>
<b>activecontour function supports parameter to control tendency of contour to expand or contract</b> .....	<b>8-7</b>
<b>Region-of-Interest (ROI) functions now support deletion from context menu</b> .....	<b>8-7</b>
<b>dicomwrite function now supports the ability to specify the bitdepth of images written</b> .....	<b>8-7</b>
<b>GPU acceleration for bwlabel and imregdemons</b> .....	<b>8-7</b>

## R2014a

<b>C-code generation for more than 25 functions, including edge, imfilter, imwarp, imopen, imclose, imerode, and imdilate using MATLAB Coder</b> .....	<b>9-2</b>
<b>GPU acceleration for an additional nine functions, including bwdist, imfill, imreconstruct, iradon, radon, and stretchlim</b> .....	<b>9-2</b>
<b>App for color image thresholding</b> .....	<b>9-2</b>
<b>Image quality metrics, including peak signal to noise (psnr) and structured similarity metric (ssim)</b> .....	<b>9-3</b>
<b>Guided filtering for image enhancement</b> .....	<b>9-3</b>
<b>Phase correlation and translation-only image registration functions</b> .....	<b>9-4</b>
<b>File names of Image Processing Toolbox examples changed</b> .....	<b>9-4</b>

<b>Location of sample images changed</b> .....	<b>9-5</b>
<b>regionprops function uses new algorithm to calculate perimeter</b> .....	<b>9-6</b>

## **R2013b**

<b>GPU acceleration for more than 20 functions, including bwmorph, edge, imresize, and medfilt2</b> .....	<b>10-2</b>
<b>Additional 2D geometric transformations: piecewise linear, local weighted mean, and polynomial</b> .....	<b>10-2</b>
<b>Additional parameter in imregister and imregtform to specify initial transformation</b> .....	<b>10-2</b>
<b>fitgeotrans function for fitting geometric transformation to control point pairs</b> .....	<b>10-3</b>
<b>imregister and imregtform Return Different Values</b> .....	<b>10-3</b>
<b>Functions Being Removed</b> .....	<b>10-3</b>

## **R2013a**

<b>Image segmentation using active contours</b> .....	<b>11-2</b>
<b>Classes and functions for representing and applying 2-D and 3-D geometric transformations</b> .....	<b>11-2</b>
<b>Classes for defining world coordinate system of an image</b> ..	<b>11-2</b>
<b>Code generation for conndef, imcomplement, imfill, imhmax, imhmin, imreconstruct, imregionalmax, imregionalmin,</b>	

<b>iptcheckconn, and padarray functions (using MATLAB Coder)</b> .....	<b>11-2</b>
<b>GPU acceleration for imrotate, imfilter, imdilate, imerode, imopen, imclose, imtophat, imbothat, imshow, padarray, and bwlookup functions (using Parallel Computing Toolbox)</b> .....	<b>11-3</b>
<b>Unsharp mask filtering</b> .....	<b>11-3</b>

## R2012b

<b>Image gradient computation with imgradient and imgradientxy functions</b> .....	<b>12-2</b>
<b>Histogram matching with imhistmatch function</b> .....	<b>12-2</b>
<b>Multilevel thresholding with multithresh and imquantize functions</b> .....	<b>12-2</b>
<b>3-D image registration with imregister function</b> .....	<b>12-2</b>
<b>Code generation for bwmorph and bwlookup with MATLAB Coder</b> .....	<b>12-2</b>
<b>Added function bwlookup</b> .....	<b>12-3</b>
<b>Writing private metadata when anonymizing DICOM files</b> ..	<b>12-3</b>
<b>Expanded color options with imshowpair</b> .....	<b>12-3</b>
<b>Performance improvements</b> .....	<b>12-3</b>
<b>New Example</b> .....	<b>12-3</b>

## R2012a

<b>Intensity-Based Image Registration</b> .....	<b>13-2</b>
<b>Two New Functions to Visually Compare Images</b> .....	<b>13-2</b>
<b>Circle Detection Using the Circular Hough Transform</b> .....	<b>13-2</b>
<b>Performance Improvements</b> .....	<b>13-2</b>
<b>New and Updated Demos</b> .....	<b>13-2</b>
<b>Data Type Change to Output Variable for bwdist</b> .....	<b>13-3</b>
<b>iradon Function Updated</b> .....	<b>13-3</b>
<b>Functions Being Removed</b> .....	<b>13-3</b>

## R2011b

<b>Parallel Block Processing Now Possible with blockproc</b> .....	<b>14-2</b>
<b>New bwdistgeodesic Function Computes Geodesic Distance Transform</b> .....	<b>14-2</b>
<b>New graydist Function Computes Gray-Weighted Distance Transform</b> .....	<b>14-2</b>
<b>New imapplymatrix Function Computes Linear Combination of Color Channels</b> .....	<b>14-2</b>
<b>Performance Improvements</b> .....	<b>14-2</b>
Faster Functions .....	<b>14-2</b>
<b>hdrread Now Corrects for Small Values</b> .....	<b>14-2</b>
<b>Change in Behavior for dicomwrite</b> .....	<b>14-3</b>

<b>Warning and Error ID Changes</b> .....	<b>14-3</b>
<b>Functions and Function Elements Being Removed</b> .....	<b>14-4</b>

## **R2011a**

<b>New bwconvhull Function Computes Convex Hull Image</b> ...	<b>15-2</b>
<b>New dicomwrite Option Writes Multiframe Imagery to Single File</b> .....	<b>15-2</b>
<b>nitfread Now Reads NITF Files with JPEG-Compressed Images</b> .....	<b>15-2</b>
<b>Reduced Memory Use for std2</b> .....	<b>15-2</b>
<b>Reduced Memory Use for watershed</b> .....	<b>15-2</b>
<b>iccread and iccwrite Now Warn in Cases of Unrecognized PrimaryPlatform Signatures</b> .....	<b>15-3</b>
<b>Plot Selector Now Includes implay</b> .....	<b>15-3</b>
<b>Support for Code Generation from MATLAB</b> .....	<b>15-3</b>
<b>edge Function No Longer Smooths Image Twice</b> .....	<b>15-3</b>
<b>Functions and Function Elements Being Removed</b> .....	<b>15-4</b>

## **R2010b**

<b>New corner Function Detects Corners in Image</b> .....	<b>16-2</b>
<b>Efficient Display and Navigation of Very Large Images of Arbitrary Format in imtool</b> .....	<b>16-2</b>

<b>Now Possible to Control Padding Behavior when Using the blockproc Function</b> .....	<b>16-2</b>
<b>Writing to JPEG2000 File Format Supported by blockproc</b> .....	<b>16-2</b>
<b>Enhancements to the dicomread Function</b> .....	<b>16-3</b>
<b>The ImageMagnification Field of the nitfinfo Function Now Returns a Numeric Value</b> .....	<b>16-3</b>
<b>Performance Improvements</b> .....	<b>16-3</b>
Faster Functions .....	<b>16-3</b>
<b>Functions and Function Elements Being Removed</b> .....	<b>16-3</b>

## R2010a

<b>New ImageAdapter Class Supports Custom File Formats for blockproc</b> .....	<b>17-2</b>
<b>The blockproc Function Now Supports Spatially Varying Operations</b> .....	<b>17-2</b>
<b>Plot Selector Now Generates Plots for imshow and imtool</b> .....	<b>17-2</b>
<b>makecform Now Supports White Point Adaptation</b> .....	<b>17-2</b>
<b>IntelIntegrated Performance Primitives Library Support Extended to imdilute, imerode, and medfilt2</b> .....	<b>17-3</b>
<b>imreconstruct Now Supports int64 and uint64</b> .....	<b>17-3</b>
<b>Performance Improvements</b> .....	<b>17-3</b>
Faster Functions .....	<b>17-3</b>
Multithreaded Functions .....	<b>17-3</b>

<b>Non-interactive Syntax of improfile Returns Different Output</b> .....	<b>17-4</b>
---	-------------

**R2009b**

<b>New blockproc Function to Process Large Images</b> .....	<b>18-2</b>
<b>Intel Integrated Performance Primitives Library Upgraded and Support Extended to maci64</b> .....	<b>18-3</b>
<b>Expanded hough Function Allows Specification of Arbitrary Theta Search Space</b> .....	<b>18-3</b>
<b>The imfilter Function Now Faster for uint16 and double Inputs</b> .....	<b>18-4</b>
<b>Improved Speed for Calculating N-D Euclidean Distance Transforms with the bwdist Function</b> .....	<b>18-4</b>
<b>Modified Behavior for the regionprops ConvexHull Property</b> .....	<b>18-5</b>
<b>Efficient Display and Navigation of Very Large NITF-File Images in imtool</b> .....	<b>18-5</b>
<b>Performance Improvements</b> .....	<b>18-5</b>
Faster Functions .....	<b>18-5</b>
Multithreaded Functions .....	<b>18-6</b>

**R2009a**

<b>Faster, Less Memory-Intensive Workflow for Labeling Regions and Measuring Their Properties</b> .....	<b>19-2</b>
<b>Multithreaded Implementation of imfilter Function</b> .....	<b>19-2</b>

<b>Efficient Display and Navigation of Very Large Images in imtool</b> .....	<b>19-2</b>
<b>New Dialog Box for Setting Toolbox Preferences</b> .....	<b>19-2</b>
<b>New imcolormaptool Function That Opens Choose Colormap Tool</b> .....	<b>19-3</b>
<b>End Point and Branch Point Detection Now Possible</b> .....	<b>19-3</b>
<b>nitfread Now Allows Image Subregion Selection</b> .....	<b>19-3</b>
<b>Support for Intel IPP on Mac</b> .....	<b>19-3</b>
<b>getColor, getLabelVisible, and setLabelVisible Methods Added to imdistline</b> .....	<b>19-4</b>
<b>Five Functions Moved to MATLAB</b> .....	<b>19-4</b>
<b>Fan-Beam Functions Updated</b> .....	<b>19-4</b>

## **R2008b**

<b>Performance Improvements</b> .....	<b>20-2</b>
<b>New cornermetric Function Detects Corners</b> .....	<b>20-2</b>
<b>Now Support Absolute Colorimetric Rendering Intent for GrayTRC and MatTRC</b> .....	<b>20-2</b>
<b>New createMask Method Creates Mask for Any ROI</b> .....	<b>20-2</b>
<b>Interactive Tools Refresh when Target Image Changes</b> .....	<b>20-2</b>
<b>The imscrollpanel 'PreserveView' Parameter Now Works for Images of All Sizes</b> .....	<b>20-3</b>
<b>Distance Tool and Cropping Tool Now Modes in imtool</b> .....	<b>20-3</b>



<b>In imtool Opening Adjust Contrast Tool No Longer Selects Window/Level Tool</b> .....	20-3
<b>immovie Command No Longer Shows Preview</b> .....	20-4
<b>Replace Calls to ipttable Function with MATLABuitable Function</b> .....	20-4
<b>imcontour Second Output Argument Changed</b> .....	20-5
<b>impixelinfo Tool Disappears when Image Changes</b> .....	20-5
<b>Some Code Moved into Different Directories</b> .....	20-6
<b>Functions and Demos Being Removed</b> .....	20-6

## R2008a

<b>Create High Dynamic Range (HDR) Images and Write Them to Files</b> .....	21-2
<b>Measure Properties of Regions in Grayscale Images</b> .....	21-2
<b>Display Very Large Images by Subsampling</b> .....	21-2
<b>Enhancements to ROI Tools</b> .....	21-2
ROI Tools Reimplemented as MATLAB Classes .....	21-2
ROI Tools Support New wait and resume Methods .....	21-3
Interactively Add New Vertices to ROI Polygons .....	21-3
<b>Enhancements to Color Functions</b> .....	21-3
makecform Supports Converting Between sRGB and CMYK .....	21-3
iccwrite Creates Smaller ICC Profiles .....	21-4
<b>cp2tform Function Supports New Transformations</b> .....	21-4
<b>hough Function Uses Specified RhoResolution Values</b> .....	21-4

<b>Enhancements to Interactive Tools</b> .....	<b>21-4</b>
<b>New and Updated Demos</b> .....	<b>21-5</b>
<b>Enhancements to Other Functions</b> .....	<b>21-5</b>

## **R2007b**

<b>New Interactive Image Sequence and Video Viewer</b> .....	<b>22-2</b>
<b>Image Tool Includes Cropping, Enhanced Contrast Adjustment, and Saving of Modified Images</b> .....	<b>22-2</b>
<b>New Function for Converting Bayer Pattern Encoded Images to RGB</b> .....	<b>22-2</b>
<b>New Function for Creating a Multiresolution Gaussian Pyramid</b> .....	<b>22-3</b>
<b>Enhanced ROI Definition Behavior for imcrop, roifill, and roipoly</b> .....	<b>22-3</b>
<b>New Modular Interactive GUI-building Tools</b> .....	<b>22-3</b>
<b>New Programmable ROI Tools</b> .....	<b>22-3</b>
<b>Support for Reading NITF and HDR Images</b> .....	<b>22-4</b>
<b>Enhanced Performance</b> .....	<b>22-4</b>
<b>DICOM Dictionary Upgrade</b> .....	<b>22-4</b>
<b>Changes to Other Functions</b> .....	<b>22-5</b>

## R2007a

<b>Enhancements to imresize Function</b> .....	23-2
<b>applycform Supports Tetrahedral Interpolation</b> .....	23-2
<b>Control Point Selection Tool Enhancements</b> .....	23-2
<b>Enhancements to impoint, imline, and imrect Functions</b> ...	23-3
<b>Enhancements to montage Function</b> .....	23-3
<b>makecform Uses 'icc' Whitepoint for L*a*b*/sRGB Conversions</b> .....	23-3
<b>normxcorr2 Might Return Different Results</b> .....	23-3
<b>watershed Uses New Algorithm</b> .....	23-3
<b>Changes to Other Functions</b> .....	23-4

## R2006b

<b>Enhancements to DICOM Capabilities</b> .....	24-2
<b>New Symmetric Option with graycomatrix Function</b> .....	24-2
<b>Enhancements to ICC Color Capabilities</b> .....	24-2
<b>Enhancements to the imdistline Function</b> .....	24-2
<b>setColor Method Accepts Predefined Color Strings</b> .....	24-3

---

<b>Enhanced ICC Profile Capabilities</b> .....	<b>25-2</b>
<b>New Pointer Management Functions</b> .....	<b>25-2</b>
<b>New Constraint Creation Function</b> .....	<b>25-2</b>
<b>Functions cp2tform, tforminv, imtransform</b> .....	<b>25-2</b>
<b>IPPL Not Used on 64-Bit Systems</b> .....	<b>25-3</b>

---

<b>Support for Two New Medical Image File Formats</b> .....	<b>26-2</b>
<b>New Point, Rectangle, and Line Functions</b> .....	<b>26-2</b>
<b>Image Tool Enhancements and Improvements</b> .....	<b>26-2</b>
New Distance Tool .....	<b>26-2</b>
Adjust Contrast Tool Enhancements and Improvements .....	<b>26-2</b>
<b>New Utility Functions for Use with Profile-Based Color Space     Conversion Functions</b> .....	<b>26-2</b>
<b>New Documentation on Processing Image Sequences</b> .....	<b>26-3</b>
<b>Control Point Selection Tool Now Works on Macintosh     Systems</b> .....	<b>26-3</b>
<b>Obsolete and Deleted Functions</b> .....	<b>26-3</b>
<b>Image Tool is Not Compilable</b> .....	<b>26-3</b>

<b>Major Bug Fixes</b> .....	27-2
Major Revisions to Fan-Beam Functions .....	27-2
Changes to the DICOM Functions .....	27-2
Changes to Image Tool and Modular Interactive Tools .....	27-3
Changes to the imshow Function .....	27-4
Fixes to Other Functions .....	27-4
Fixes to Image Processing Toolbox Deployment Issues .....	27-5
 <b>New Directory Needed</b> .....	 27-5



# R2018a

---

**Version: 10.2**

**New Features**

**Bug Fixes**

**Compatibility Considerations**

## Deep Learning: Added examples using deep neural networks

The following featured examples show how to solve image processing problems by using deep neural networks.

- The “Single Image Super-Resolution Using Deep Learning” example shows how to recover a high-resolution image from a low-resolution image by using a Very-Deep Super-Resolution (VDSR) neural network. The example shows how to set up and train a VDSR network. The example implements a custom mini-batch datastore, called a `vdsrImagePatchDatastore`, that creates batches of upsampled low-resolution patches and corresponding residual patches, with support for shuffling during training.
- The “JPEG Image Deblocking Using Deep Learning” example shows how to remove JPEG compression artifacts from images by using a DnCNN network. The example shows how to set up and train the DnCNN network. The example implements a custom mini-batch datastore, called a `JPEGImagePatchDatastore`, that extracts patches from input distorted images and computes the target residual images.
- The “Semantic Segmentation of Multispectral Images Using Deep Learning” example shows how to use perform semantic segmentation of an image with data in seven channels: three infrared channels, three RGB color channels, and a mask. The example shows how to set up and train a U-Net network to perform the segmentation. The example implements a custom mini-batch datastore, called a `PixelLabelImagePatchDatastore`, that extracts patches from the multispectral images and the corresponding labels.

## Deep Learning Data Preprocessing: Efficiently read and add noise to images for training and prediction

A `denoisingImageDatastore` preprocesses training images by adding Gaussian noise.

## Compatibility Considerations

In previous releases, you could add Gaussian noise to training images by using a `denoisingImageSource`. The `denoisingImageSource` function now creates an `denoisingImageDatastore` object. A `denoisingImageDatastore` has similar behavior as an `denoisingImageSource`, with additional properties and methods to assist with data preprocessing.



---

You can now use `denoisingImageDatastore` for both training and prediction. In the previous release, you could use `denoisingImageSource` for training but not prediction.

## **Image Segmenter: Segment images interactively using new techniques including local graph cut**

The **Image Segmenter** app now includes the local graph cut segmentation technique. For an example of segmenting an image by using the Image Segmenter, see “Image Segmentation Using the Image Segmenter App”.

## **Edge-Aware Filtering: Smooth images and reduce noise while preserving edge sharpness with bilateral filtering and anisotropic diffusion filtering**

The `imdiffusefilt` function performs anisotropic diffusion filtering of images. The `imbilatfilt` function performs edge-aware bilateral filtering of images by using Gaussian kernels.

## **blendexposure: Perform exposure fusion**

The `blendexposure` function blends images that have different exposures into a single well-exposed image.

## **imregmtb: Register images using median threshold bitmaps**

The `imregmtb` function registers images using the median threshold bitmap technique. This technique is useful for registering images that have camera or scene motion, or that have different exposures.

## **montage: Display multiple images from ImageDatastore object, and specify size of the image thumbnails displayed**

The `montage` function now can work with images in an `ImageDatastore` and it now enables you to specify the size of the image thumbnails displayed. In addition, the `montage` function no longer requires  $m$ -by- $n$ -by-1-by- $p$  inputs for volume inputs. You can also specify an  $m$ -by- $n$ -by- $p$  array.

## Changes to montage behavior

Previous Behavior	New Behavior	Compatibility Mode
If one or more of the image files contained an indexed image, then <code>montage</code> used the colormap from the first indexed image file.	<code>montage</code> converts any indexed image into its corresponding RGB version using the internal colormap present in the file.	Explicitly read the colormap of the first indexed image and then use the syntax <code>montage(filenamees, colormap)</code> .
Each constituent thumbnail preserved the full image size.	Each thumbnail is resized to the specified (or default) <code>ThumbnailSize</code> with appropriate zero-padding.	Use the syntax <code>montage(..., 'Thumbnail', [])</code> .
If you specify a set of indexed images, then <code>montage</code> used the colormap of the first image to set the colormap of the axes. This enabled you to change the colormap of all the images displayed after creating the montage by changing the colormap of the axes.	If a set of indexed images are given, then each one is converted to an RGB image using its internal colormap or the one specified in the command line. Changing the colormap of the axes has no effect.	Explicitly specify the colormap at time of creation, using the syntax <code>montage(filenamees, colormap)</code> .

## Compatibility Considerations

Previously, if you passed the `montage` function a single RGB image as input, the function would display the image. Now, when you pass an RGB image as input, `montage` displays each plane of the RGB image as three separate grayscale images corresponding to the R, G and B components. To display a single RGB image, use the `imshow` function.

## Image Morphology: Perform morphological operations on 3-D volumes, and perform skeletonization on all objects in 2-D image or 3-D binary volume

You can perform morphological operations on 3-D volumes, and perform skeletonization on all objects in a 2-D image or 3-D binary volume.

The `bwmorph3` function performs morphological operations on 3-D volumes.

---

The `bwskel` function reduces all objects in the 2-D binary image or 3-D binary volume to curved lines, without changing the essential structure of the image.

## **Performance: Improved performance in functions including 3-D `imwarp`, 3-D `imfilter`, `entropyfilt`, `ordfilt2`, `medfilt2`, and `bwmorph`**

The performance of the following functions has been improved:

- `bwmorph`
- `entropyfilt`
- `imfilter` (3-D)
- `imwarp` (3-D)
- `medfilt2`
- `ordfilt2`

## **Functionality Being Removed or Changed**

<b>Functionality</b>	<b>Result</b>	<b>Use Instead</b>	<b>Compatibility Considerations</b>
<code>denoisingImageSource</code>	Still runs	<code>denoisingImageDastore</code>	In R2018a, you cannot create a <code>denoisingImageSource</code> object. The <code>denoisingImageSource</code> function now creates a <code>denoisingImageDastore</code> object.



# R2017b

---

**Version: 10.1**

**New Features**

**Bug Fixes**

## **Deep Learning: Denoise images using deep learning techniques**

The toolbox includes the new `denoiseImage` function, which estimates the denoised version of a noisy image using a denoising deep neural network. You can use a pretrained network using the new `denoisingNetwork` function, or you can train your own network starting with layers provided by the new `dnCNNLayers` function. These functions require the Neural Network Toolbox™.

## **3-D Image Processing: Process 3-D volumetric image data with support for seven additional functions**

The toolbox includes several new functions that enable working with volumetric data. These functions include `regionprops3`, `edge3`, `bwselect3`, `imadjustn`, `imbinarize`, and `adaptthresh`.

## **Image Enhancement: Adjust colors with automatic white balancing, and reduce haze in images**

The toolbox includes several new functions that enhance the appearance of images.

- The new `chromadapt` function adjusts the color balance of an sRGB image according to the scene illuminant. Three new functions, `illumgray`, `illumzca`, and `illumwhite`, estimate scene illumination using the Gray World algorithm, principal component analysis, and the White Patch Retinex algorithm.
- The new `imreducehaze` function reduces atmospheric haze in an RGB or grayscale image.
- The new `lin2rgb` function applies gamma correction to convert linear RGB images to sRGB or Adobe RGB (1998). The new `rgb2lin` function undoes gamma correction to linearize RGB images.

## **Image Quality Metrics: Measure image quality without a reference image, and model image quality using an eSFR test chart**

The toolbox includes several new functions and objects that enable objective measures of quality from images.

- 
- The new `brisque` and `niqe` functions calculate a no-reference quality score for images using trained models with natural scene statistics. You can train custom models using the `fitbrisque` and `fitniqe` functions. The models are stored in `brisqueModel` and `niqeModel` objects.
  - The new `esfrChart` object automatically identifies the slanted edge, gray patch, and color patch regions of interest (ROIs) on an image of an edge spatial frequency response (eSFR) test chart from Imatest®. You can display the ROIs overlaid on the chart using the `displayChart` function.

You can measure several aspects of the eSFR test chart using the `measureSharpness`, `measureChromaticAberration`, `measureColor`, `measureNoise`, and `measureIlluminant` functions. You can display the measured sharpness using the `plotSFR` function. You can visually compare the measured and expected colors using the `displayColorPatch` and `plotChromaticity` functions.

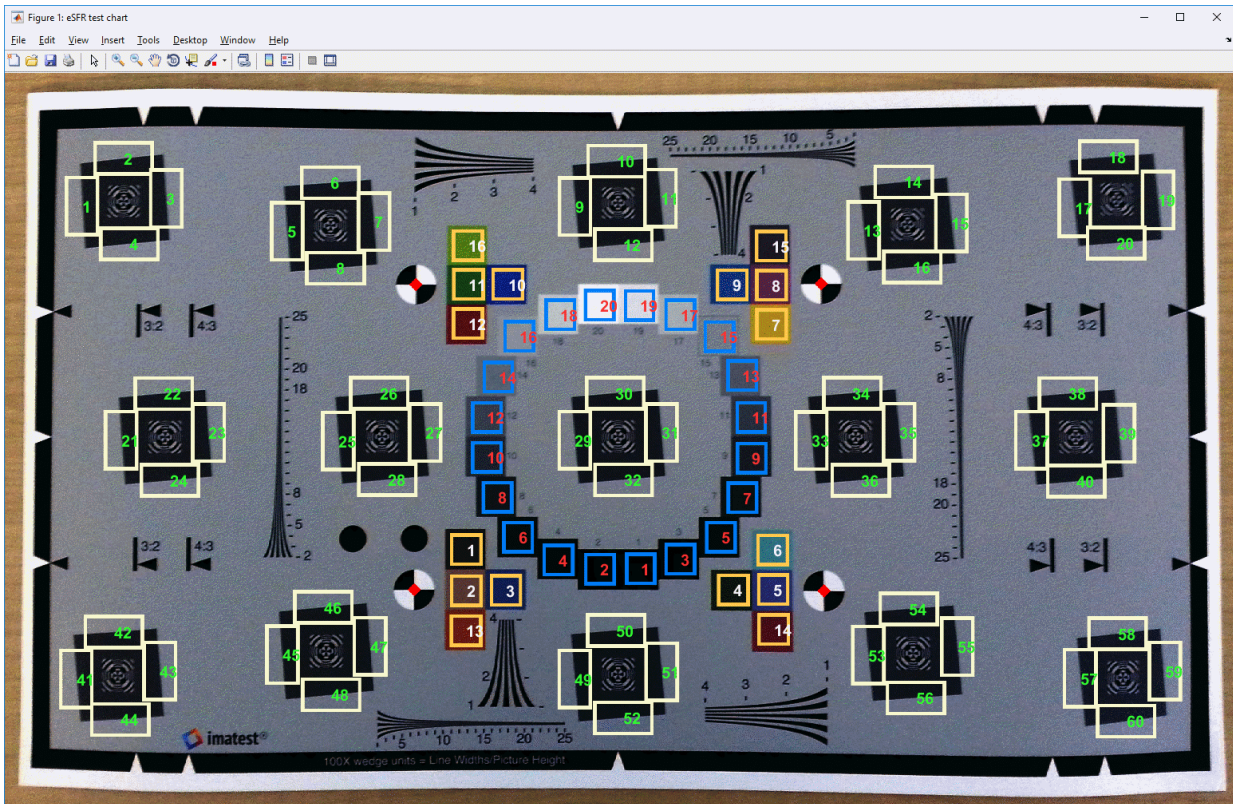

## NIFTI File Format: Read and write neuroscience image volumes in the NifTI file format

The toolbox includes three new functions that enable reading, writing, and reading image volumes from files in the file format defined by the Neuroimaging Informatics Technology Initiative (NIFTI). The functions are: `niftiinfo`, `niftiread`, and `niftiwrite`. This format is commonly used in the neuroimaging community for CT, MR, and PET data.

## Image Segmenter: Segment images using new techniques including texture segmentation

The **Image Segmenter** app now includes several new segmentation techniques including texture segmentation using Gabor filtering. If you also have the Statistics and Machine



Learning Toolbox™, the Image Segmenter includes an automatic clustering capability based on K-means processing. In addition, you can now load a pre-existing mask image into the Image Segmenter to continue refining a mask.

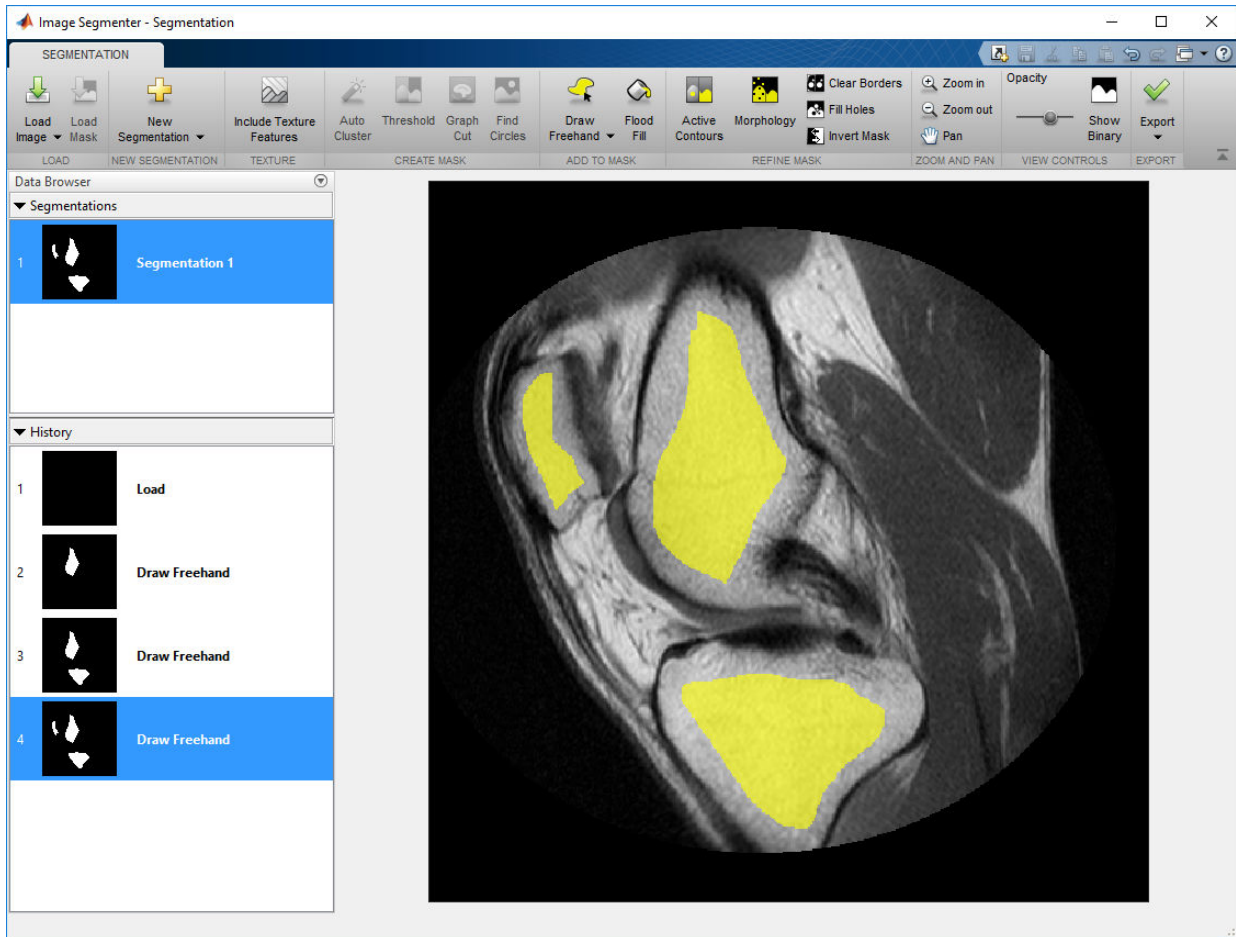

## DICOM browsing: Explore the contents of DICOM media in a browser and programmatically

The toolbox now includes several new functions and an app that you can use to explore the contents of DICOM files and folders.

The DICOM Browser app (**DICOM Browser**) lets you explore the contents of DICOM media.

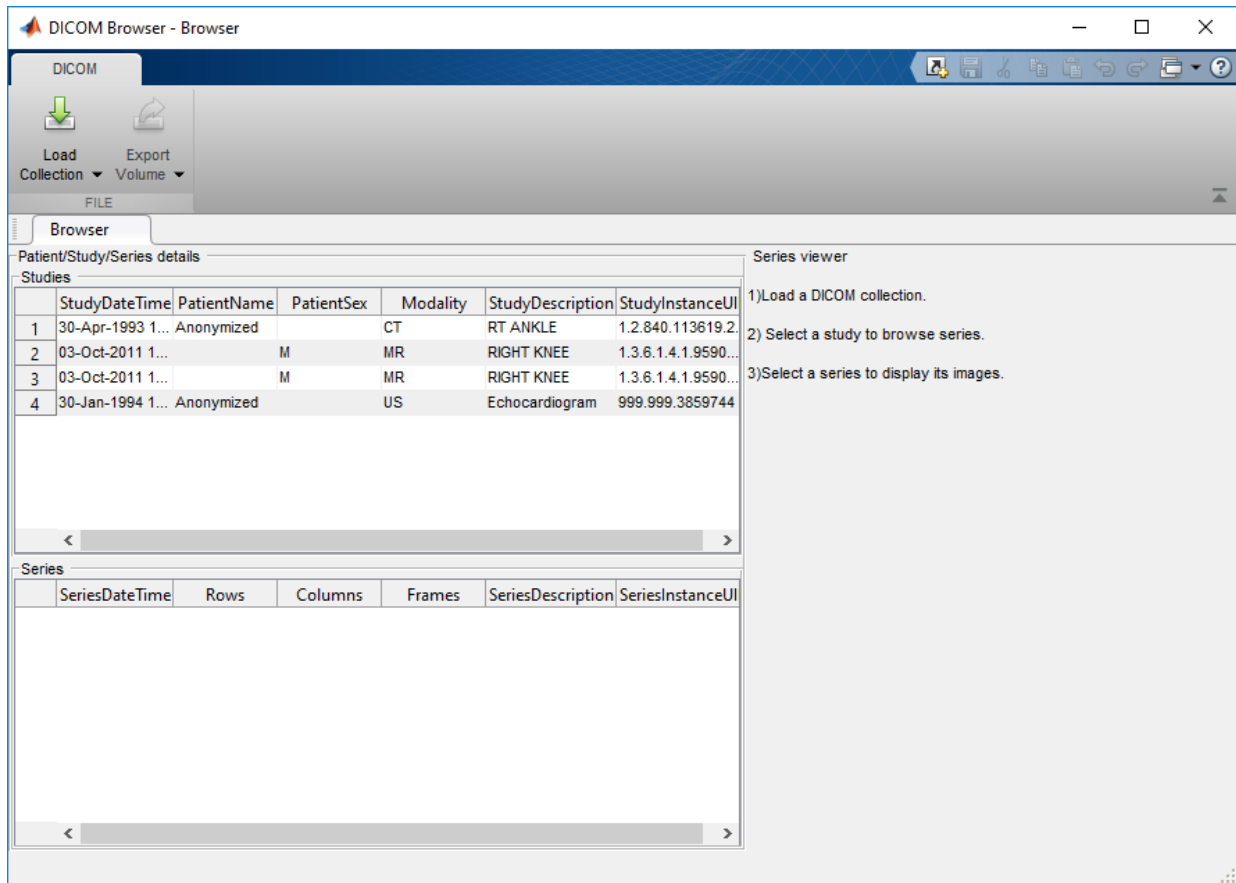

In addition, you can read volumetric data from DICOM media using the new `dicomreadVolume` and `dicomCollection` functions. You can also decode DICOM UIDs and parse the DICOMDIR file using `images.dicom.decodeUID` and `images.dicom.parseDICOMDIR` functions.

---

## **Image warper: Transform group of images quickly using the `images.geotrans.Warper` object**

The toolbox includes a new object, called `Warper`, that enables you to apply a geometric transformation to a group of images, all the same size. You identify the images, define the geometric transformation, and then create a `Warper` object. To apply the transformation to the images, use the `warp` function.



# R2017a

---

**Version: 10.0**

**New Features**

**Bug Fixes**

## Image Registration App: Explore various registration techniques interactively to align images

The new image registration app, called Registration Estimator, lets you use several different registration techniques to bring two images into alignment. You can use feature-based, intensity-based, or nonrigid approaches. For more information, see Register Images Using the Registration Estimator App.

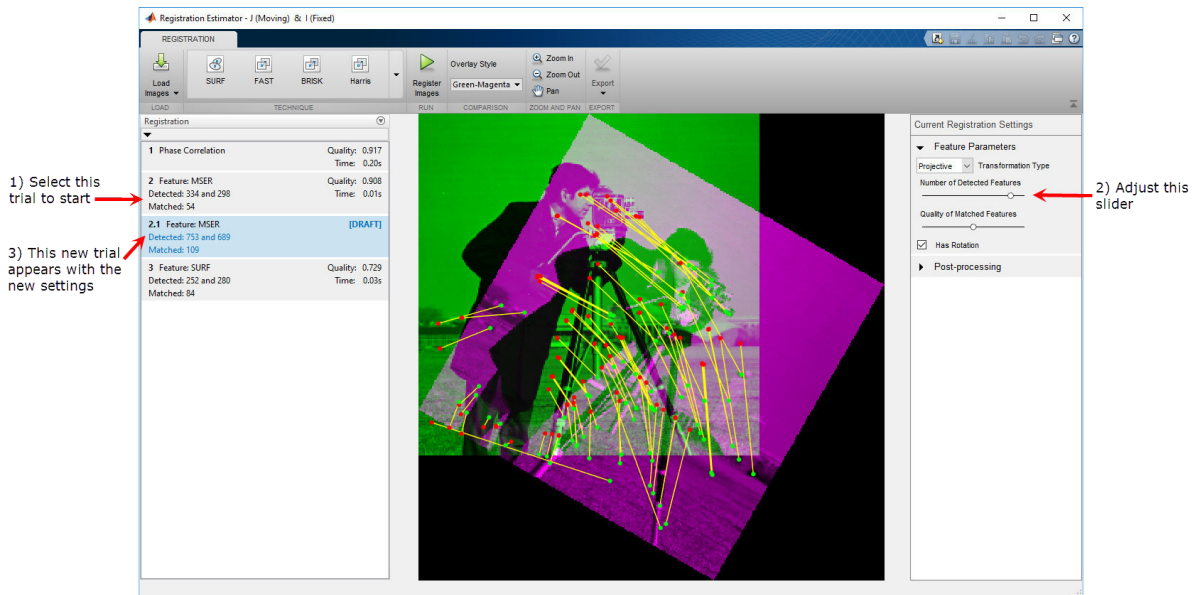

## Volume Viewer App: View and slice 3-D volumetric data

The Volume Viewer app lets you view 3-D volumetric data as a volume or as a set of slices. The Volume Viewer provides a rendering editor that enables you to manipulate the mapping of intensity values to opacity to achieve different views of your 3-D data. The Volume Viewer includes several preset mappings to achieve certain well-known effects, such as emphasizing the visibility of bony structures or revealing inner structures in your data. For more information, see Explore 3-D Volumetric Data with the Volume Viewer App.

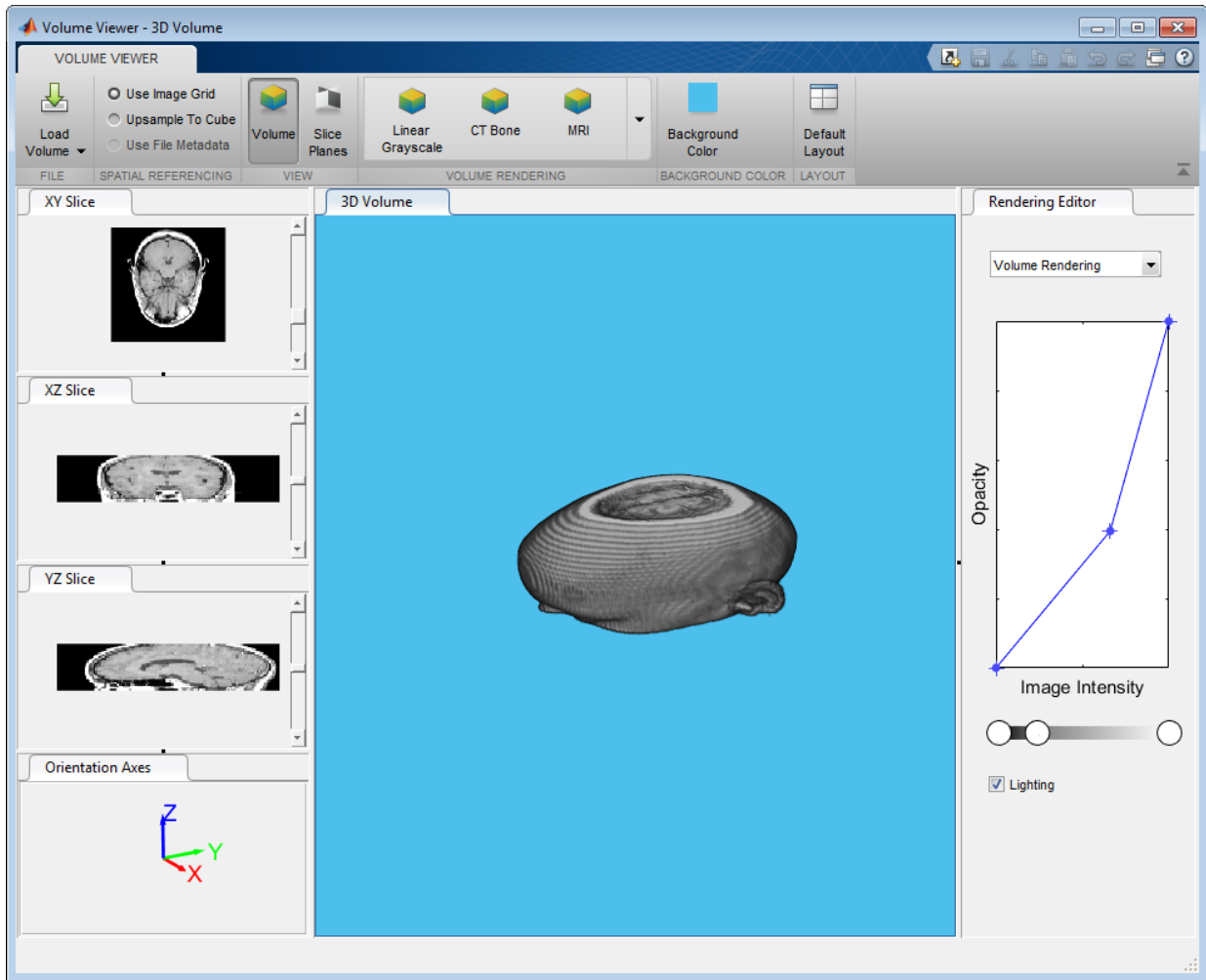

## 3-D Volumetric Data: Process 3-D volumetric image data with support for over dozen functions

The toolbox now provides more support for processing 3-D volumetric data. This includes several new functions, `imresize3` and `imrotate3`. In addition, existing functions, such as `activecontour`, highlight their support of volumetric data, many with new 3-D

examples. To see an example of segmenting a volume, see Segment Lungs from 3-D Chest Scan and Calculate Lung Volume.

## **fibermetric: Enhance tubular or elongated structures in images**

The toolbox includes the new function, `fibermetric`, that you can use to enhance elongated or tubular structures in an image.

## **Image Segmenter App: Added support for RGB images and graph cut segmentation**

The Image Segmenter app now includes support for RGB images and segmentation using the graph cut technique. Graph cut is a semi-automatic technique of segmenting the foreground from the background in an image. For more information, see Segment Image Using Graph Cut.

## **lazysnapping: Segmentation technique**

The toolbox includes the new function, `lazysnapping`, that you can use to segment an image foreground from the background.

## **N-D histograms: Enhance contrast and adjust histograms of N-D images**

The toolbox includes a new function, `imhistmatchn`, that allows you to match an N-D histogram to a reference histogram. The toolbox adds N-D support to two other functions, `imhist` and `histeq`, that you can use to calculate the histogram and enhance the contrast of N-D images.

## **dicomread Supports JPEG Variant**

The `dicomread` function now supports JPEG compression, process 2 and 4.



---

## **Imfilter can return different results for codegen with certain inputs**

When using `imfilter`, if you specify a large kernel, a kernel that contains large values, or specify an image containing large values, you can see different results between MATLAB and generated code using codegen for floating point data types. This happens because of accumulation errors due to different algorithm implementations.



# R2016b

---

**Version: 9.5**

**New Features**

**Bug Fixes**

**Compatibility Considerations**

## **Image Browser App: View multiple images and import selected image into apps**

The new Image Browser app lets you view all the images in a folder or an image datastore and lets you import a selected image into an app. For an example, see [View Thumbnails of Images in Folder or Datastore](#).

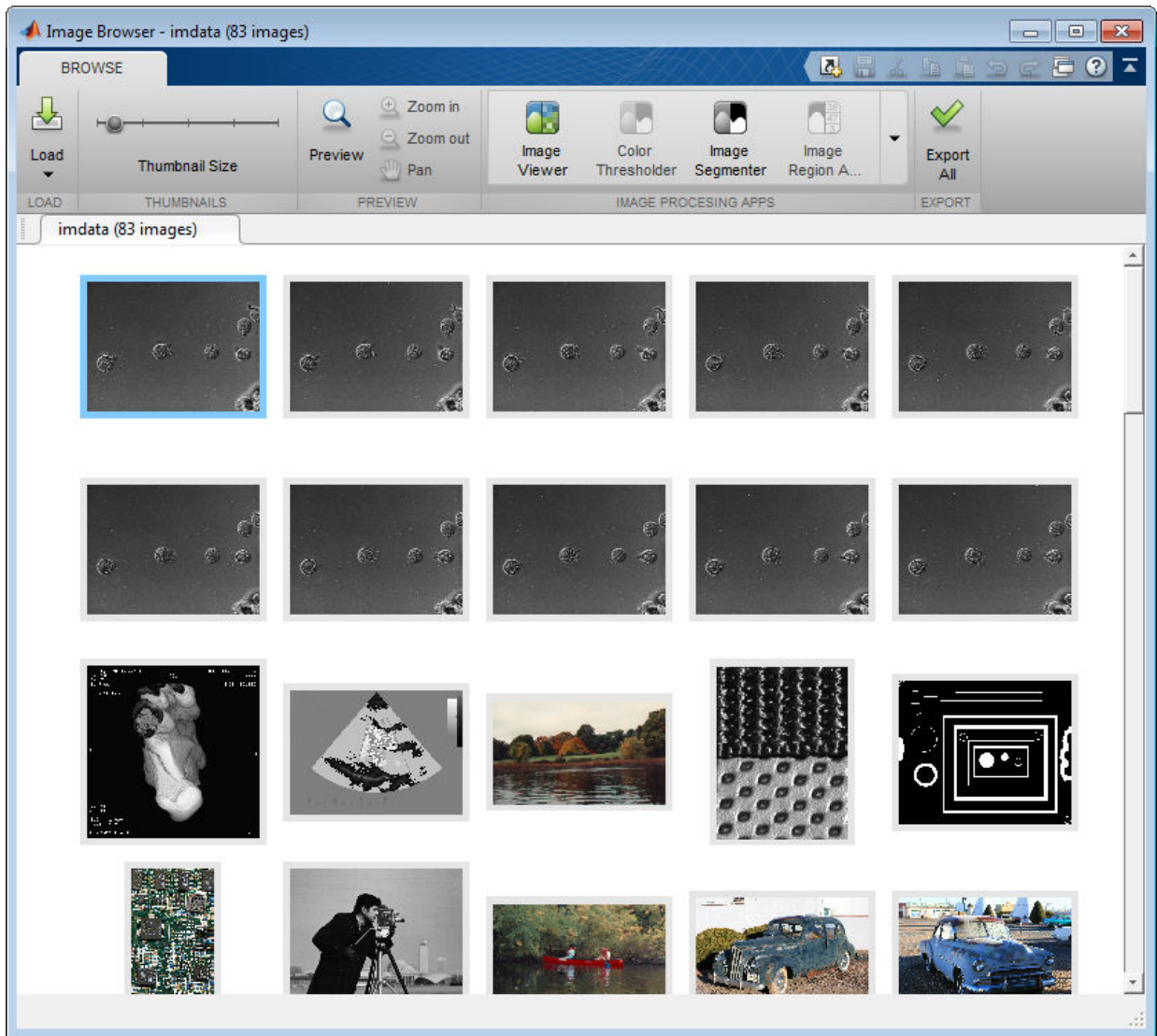

## **Color Thresholder App: View color data as point cloud for segmentation**

The Color Thresholder app now lets you view image color data as a point cloud in four different color spaces: RGB, HSV, YCbCr, L\*a\*b\*. You can use these point clouds to see which color space provides the clearest separation of color that makes it easy to select particular colors for segmentation. You use the point clouds in conjunction with the existing controls offered for each color space. For an example, see [Image Segmentation Using Point Clouds in the Color Thresholder App](#).

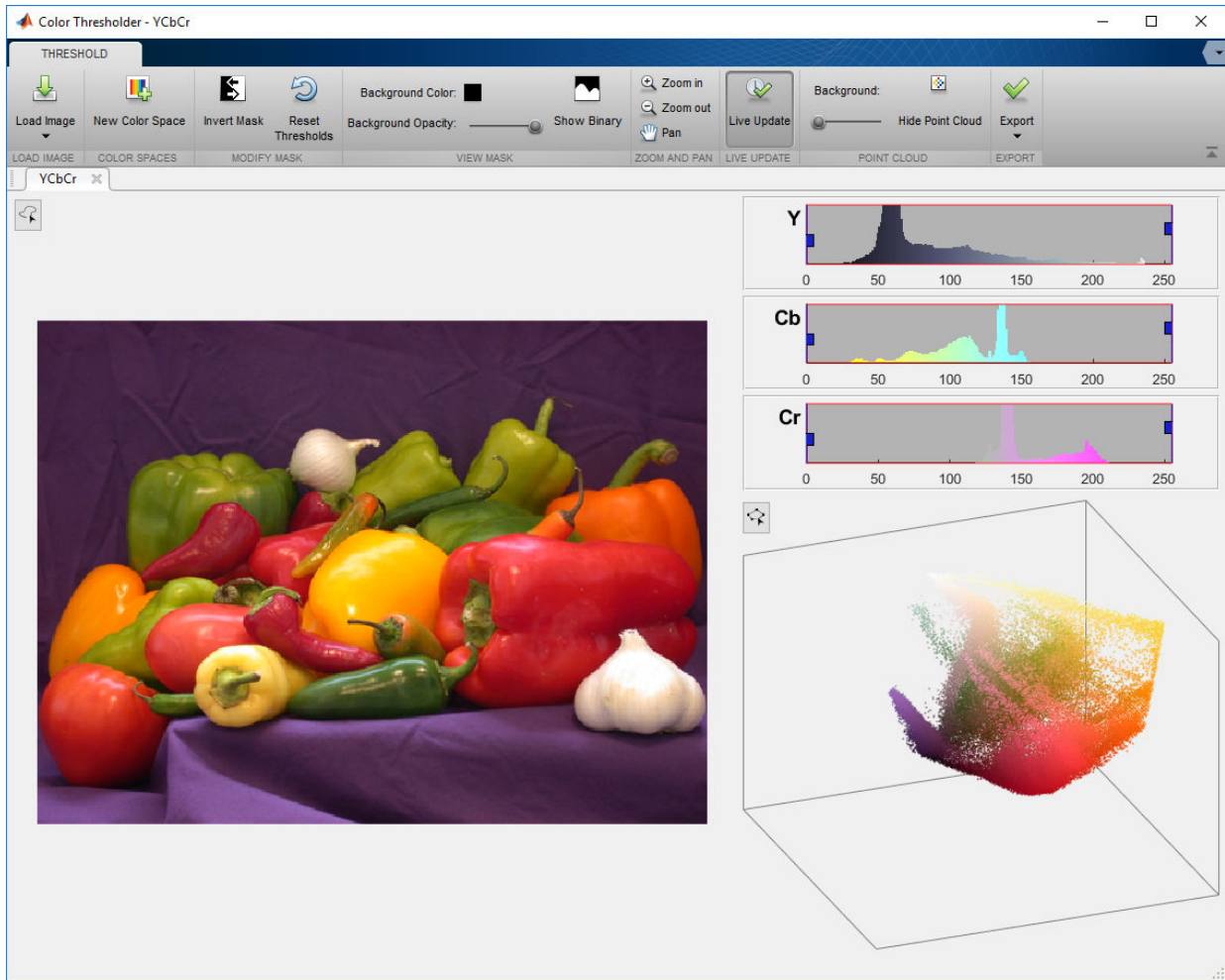

## Edge-Aware Filtering: Perform edge-aware filtering based on Laplacian pyramids

The toolbox includes several new functions that provide edge-aware filtering based on Laplacian pyramids. These functions, `locallapfilt`, `localcontrast`, and `localtonemap`, produce high-quality results without introducing halos.



**Before and After Images of Local Laplacian Filtering**

### **3-D Superpixels: Use simple linear iterative clustering (SLIC) with volumetric images**

The toolbox includes a new function that enables you to perform a simple linear iterative clustering (SLIC) 3-D superpixel segmentation of 3-D volumetric images. Use the `superpixels3` function to obtain the segmentation of the image, using the SLIC superpixel algorithm.

### **3-D Median Filtering: Apply median filter to volumetric image data**

The toolbox includes a new function for 3-D median filtering: `medfilt3`.

### **colorcloud: Display color information as a point cloud**

The toolbox includes the new function, `colorcloud`, that you can use to display color information in an image as a point cloud.



---

## edge: Perform faster Canny edge detection

The `edge` function supports a new parameter, `approx_canny`, that lets you perform Canny edge detection with better performance than the `canny` option, although the `canny` option might provide more precise filtering.

## imshow now sets colormap of axes

The `imshow` function now sets the `colormap` property of individual axes, rather than setting the `colormap` of the figure object. This enables graphics objects with different colormaps to be displayed in the same figure. When displaying multiple images in one figure window using `subplot`, each image maintains its own colormap. For an example, see [Display Multiple Images in the Same Figure](#).

## Compatibility Considerations

Certain legacy code may be impacted by the new behavior of `imshow`, including:

- Code that depends on all axes in the figure window having the same colormap as the most recently displayed graphics object.
- Code that gets the colormap of the figure window after using `imshow`.
- Code that sets the colormap of the figure window after using `imshow`.

You can reproduce the prior behavior of `imshow` in subplots by providing each axes in the figure window with the same colormap, determined by the most recent graphics object displayed. For example, you can use this syntax to display two images.

```
[X1,map1]=imread('forest.tif');  
[X2,map2]=imread('trees.tif');  
subplot(1,2,1), imshow(X1,map1)  
subplot(1,2,2), imshow(X2,map2)  
cm = colormap(gca);  
subplot(1,2,1), colormap(gca,cm)  
subplot(1,2,2), colormap(gca,cm)
```

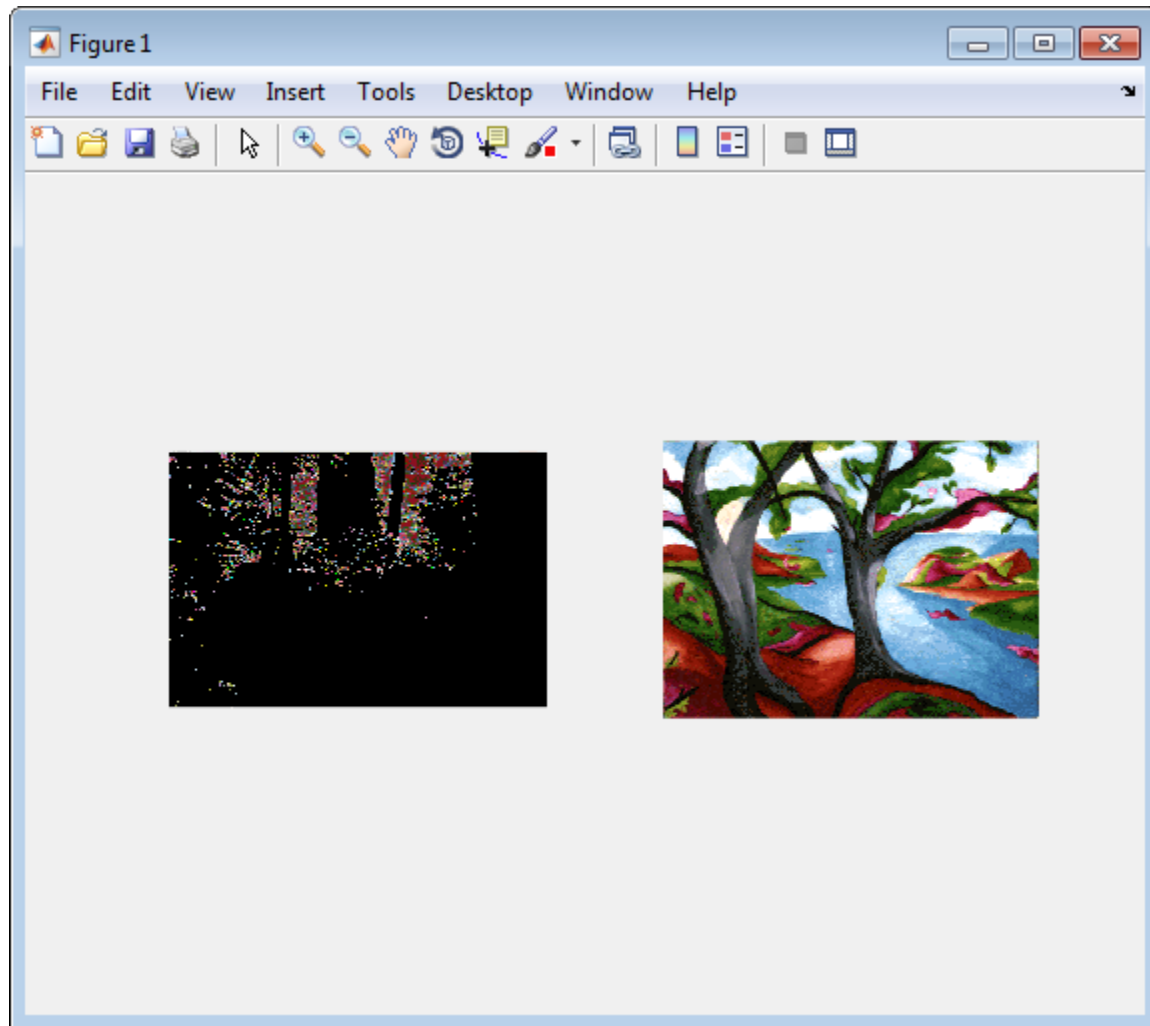

Note how the first image displayed, X1, appears dark after applying the colormap of the second image.

## **nitfread Supports JPEG2000 Compression**

The `nitfread` function now supports NITF files that use JPEG2000 compression.

---

## **imregdemons Supports 3-D Images on GPU**

The `imregdemons` function now supports 3-D images when run on a GPU.

## **Contrast Adjustment Tool Now Supports Rsets**

The Contrast Adjustment tool that is part of the Image Viewer app now supports reduced resolution files (Rsets).

## **Specify Initial Folder Opened in Open Image Dialog Box**

The `imgetfile` function now supports the new 'InitialPath' option that you can use to specify the folder displayed when the Open Image dialog box opens.

## **Functions Being Removed**

<b>Functionality</b>	<b>What Happens When You Use This Functionality?</b>	<b>Use This Instead</b>	<b>Compatibility Considerations</b>
subimage	Still works	Use <code>imshow</code> instead.	Replace instances of <code>subimage</code> with the <code>imshow</code> function.



# R2016a

---

**Version: 9.4**

**New Features**

**Bug Fixes**

**Compatibility Considerations**

## **superpixels: Use simple linear iterative clustering (SLIC) to group pixels for efficient segmentation of color and grayscale images**

The toolbox includes several new functions that enable you to perform a simple linear iterative clustering (SLIC) superpixel segmentation of grayscale and color images, and then visualize the segmentation. Use the `superpixels` function to obtain the segmentation of the image, using the SLIC superpixel algorithm. Then, visualize the segmentation using the `boundarymask` function. You can view the segmentation boundaries overlaid on the original image using the `imoverlay` function. You can also obtain lists of the pixels in each segmented region using the `label2idx` function.

## **Image Segmenter: Segment images using new techniques, including flood-fill and adaptive thresholding**

The Image Segmenter app now includes more tools to refine your segmentation, including flood-fill and adaptive thresholding. For an example, see [Image Segmentation Using the Image Segmenter App](#).

## **Image Batch Processor: Export non-image results using expanded workflows**

The Image Batch Processor app now supports more complex workflows. The app can now return other types of information besides a processed image. For an example, see [Batch Processing Using the Image Batch Processor App](#).

## **imgradient3 and imgradientxyz: Calculate 3D gradient magnitude, direction, and elevation**

The toolbox includes two new functions for computing 3-D image gradients: `imgradient3` and `imgradientxyz`. `imgradient3` computes the gradient magnitude, direction, and elevation. `imgradientxyz` computes the X, Y, and Z directional gradients.

## **C-code generation: Generate code from 20 additional functions using MATLAB Coder**

The following table lists the Image Processing Toolbox functions that have been enabled for code generation in this release. For all target platforms, these functions generate C

code. Some of these functions can also generate C code that uses a precompiled, platform-specific shared library (.dll, .so, or .dylib). Using a shared library preserves performance optimizations in these functions but limits the target to only those platforms that support MATLAB (see system requirements). For a complete list of Image Processing Toolbox functions that support code generation, see List of Supported Functions with Usage Notes.

adaptthresh <sup>1</sup>	imbinarize <sup>1</sup>	imgradientxyz	offsetstrel
boundarymask	imboxfilt <sup>1</sup>	imoverlay	otsuthresh <sup>1</sup>
bwboundaries <sup>1</sup>	imfindcircles <sup>1</sup>	impyramid	rgb2lab
bwconncomp	imgaussfilt <sup>1</sup>	lab2rgb	superpixels
demosaic	imgradient3	label2idx	

<sup>1</sup> If you choose the generic MATLAB Host Computer option in the MATLAB® Coder™ configuration settings, this function generates C code that uses a precompiled, platform-specific shared library.

The function listed in the following table only generates C code that uses a platform-specific shared library. When using this function, choose the generic MATLAB Host Computer option in the MATLAB Coder configuration settings.

imread	
--------	--

The functions listed in the following table previously only generated C code, and can now also generate C code that uses a platform-specific shared library. To use a shared library, choose the generic MATLAB Host Computer option in the MATLAB Coder configuration settings.

rgb2gray	rgb2hsv
----------	---------

In addition, the following function that already supported code generation has additional capabilities.

Function	New Capability
regionprops	Supports the connected components structure for code generation.

## **imbinarize, otsuthresh, and adapttthresh: Threshold images using global and locally adaptive thresholds**

The toolbox includes the new function, `imbinarize`, that converts grayscale images to binary images using global threshold or a locally adaptive threshold. The toolbox includes two new functions, `otsuthresh` and `adapttthresh`, that provide a way to determine the threshold needed to convert a grayscale image into a binary image. This function replaces the `im2bw` function.

## **Structuring Elements: New shapes and a new function**

The `strel` function, which you use to create structuring elements used in morphological operations, supports several new 3-D shapes: 'sphere', 'cube', and 'cuboid'.

In addition, the toolbox now includes a new function, named `offsetstrel`, that you use to create the nonflat structuring elements, 'ball' and 'arbitrary', formerly created using the `strel` function. You now use the `strel` function to create flat structuring elements, such as 'disk' and 'line'.

## **DICOM function support non-ASCII character sets**

The DICOM functions `dicominfo` and `dicomwrite` now support non-ASCII character sets. DICOM files can contain non-ASCII data, such as Kanji, Katakana, and Hiragana characters, in personal name fields and other fields.

## **edge: Change to Canny Edge Detection**

The implementation of the Canny method of edge detection in the `edge` function has been modified to make the gradient computation more accurate.

## **Compatibility Considerations**

Because of this change, the `edge` function returns more accurate results; however, the results returned are different than what they were in previous releases.

## **Performance improvements**

The performance of the following functions has improved:



- `rgb2lab`
- `rgb2xyz`

## Color space conversion functions: improved precision and numerical consistency

The following color space conversion functions have improved precision and numerical accuracy:

- `lab2rgb`
- `xyz2rgb`
- `rgb2lab`
- `rgb2xyz`

## Compatibility Considerations

Because of the improved precision and numerical consistency of the `lab2rgb`, `xyz2rgb`, `rgb2lab`, `rgb2xyz` functions, the results they return are different than what they returned in previous releases.

## Functions Being Removed

Functionality	What Happens When You Use This Functionality?	Use This Instead	Compatibility Considerations
corner	Still works	Use <code>detectHarrisFeatures</code> or <code>detectMinEigenFeatures</code> in Computer Vision System Toolbox™ instead.	Replace instances of <code>corner</code> with the appropriate replacement function.

<b>Functionality</b>	<b>What Happens When You Use This Functionality?</b>	<b>Use This Instead</b>	<b>Compatibility Considerations</b>
cornermetric	Still works	Use <code>detectHarrisFeatures</code> or <code>detectMinEigenFeatures</code> and the <code>cornerPoints</code> class in Computer Vision System Toolbox instead.	Replace instances of <code>cornermetric</code> with the appropriate replacement function.
im2bw	Still works	Use <code>imbinarize</code> instead.	Replace instances of <code>im2bw</code> with <code>imbinarize</code> .

# R2015b

---

**Version: 9.3**

**New Features**

**Bug Fixes**

**Compatibility Considerations**

## C-code generation support for more than 20 functions using MATLAB Coder

The following table lists the Image Processing Toolbox functions that have been enabled for code generation in this release. For all target platforms, these functions generate C code. Some of these functions can also generate C code that uses a precompiled, platform-specific shared library (.dll, .so, or .dylib). Using a shared library preserves performance optimizations in these functions but limits the target to only those platforms that support MATLAB (see system requirements). For a complete list of Image Processing Toolbox that support code generation, see List of Supported Functions with Usage Notes.

bwareaopen	houghpeaks	immse	integralBoxFilter
grayconnected <sup>1</sup>	imabsdiff	imresize	psnr
hough	imcrop	imrotate <sup>1</sup>	
houghlines	imgaborfilt	imtranslate <sup>1</sup>	

<sup>1</sup> If you choose the generic MATLAB Host Computer option in the MATLAB Coder configuration settings, this function generates C code that uses a precompiled, platform-specific shared library.

This release also includes functions, listed in the following table, that previously generated C code that uses a platform-specific shared library but now also generate C code that does not require a shared library. For these functions, if you choose the generic MATLAB Host Computer option in the MATLAB Coder configuration settings, these functions generate C code that uses a precompiled, platform-specific shared library.

histeq	im2uint16	imlincomb	rgb2ycbcr
im2int16	imadjust	intlut	ycbcr2rgb

### **gabor and imgaborfilt: New class and function for designing and applying Gabor filter banks for use in edge and texture analysis**

The toolbox includes two new functions, `imgaborfilt` and `gabor`, that provide an easy-to-use interface for Gabor filtering.

---

## **grayconnected and imboxfilt: Segment regions by intensities and apply spatial domain filters**

The toolbox includes a new function, `grayconnected`, that provides a way to segment regions of similar intensity in a grayscale image. In addition, the toolbox includes several new functions that create an integral image, `integralImage` and `integralImage3`, and that can use the integral image for filtering, `imboxfilt`, `imboxfilt3`, `integralBoxFilter`, and `integralBoxFilter3`.

## **Performance: Performance improvements for grayscale morphology and image filtering**

The performance of several morphological processing functions and image filtering functions has been improved.

## **dpxread and dpxinfo: Read Digital Picture Exchange files**

The toolbox includes two new functions, `dpxread` and `dpxinfo`, that provide an easy-to-use interface for reading DPX files.

## **imwarp function supports new SmoothEdges parameter**

The `imwarp` function supports a new parameter, `SmoothEdges`, that controls whether `imwarp` pads the input image to create a smoother edge in the output image.

## **Compatibility Considerations**

The default value of `SmoothEdges` is `false`, which produces different results than in previous releases. To obtain the same edge behavior as in previous releases, set `SmoothEdges` to `true`.

## **DICOM functions support new options**

The `dicominfo`, `dicomread`, `dicomdisp`, and `addicomanon` functions supports a new parameter, `UseVRHeuristic`. When set to `true` (the default), this parameter instructs the parser to use a heuristic to help read certain noncompliant files which switch value representation (VR) modes incorrectly. The functions issue a warning if they use the heuristic.

The `dicominfo` function supports a new parameter, `UseDictionaryVR`, which specifies whether the data types of returned metadata should conform to the data dictionary, regardless of what information is present in the file.

## **New example shows use of imaging functions with the Vision HDL Toolbox**

There is a new example, “Generate HDL Code for Image Sharpening,” that showcases use of Image Processing Toolbox functions with the Vision HDL Toolbox™.

# R2015a

---

**Version: 9.2**

**New Features**

**Bug Fixes**

**Compatibility Considerations**

## C-code generation support for more than 20 functions, including regionprops, watershed, bweuler, bwlabel, bwperim, and multithresh using MATLAB Coder

The following table lists the Image Processing Toolbox functions that have been enabled for code generation in this release. For all target platforms, these functions generate C code. If you choose the generic MATLAB Host Computer option in the MATLAB Coder configuration settings, many of these functions also generate C code that uses a precompiled, platform-specific shared library (.dll, .so, or .dylib). Using a shared library preserves performance optimizations in these functions but limits the target to only those platforms that support MATLAB (see system requirements). For a complete list of Image Processing Toolbox that support code generation, see List of Supported Functions with Usage Notes.

bweuler <sup>1</sup>	bwperim <sup>1</sup>	watershed <sup>1</sup>
bwlabel	regionprops <sup>1</sup>	

<sup>1</sup> If you choose the generic MATLAB Host Computer option in the MATLAB Coder configuration settings, these functions generate C code that uses a precompiled, platform-specific shared library.

This release also includes functions, listed in the following table, that previously generated C code that uses a platform-specific shared library but now also generate C code that does not require a shared library. You choose which by specifying the platform in MATLAB Coder. If you choose the generic MATLAB Host Computer option in the MATLAB Coder configuration settings, these functions generate C code that uses a precompiled, platform-specific shared library.

bwselect	imclearborder	imfill	imhmin	imregionalm in	multithresh
edge	imextended max	imhist	imreconstru ct	imwarp	ordfilt2
im2uint8	imextended min	imhmax	imregionalm ax	medfilt2	stretchlim

## App for batch processing sets of images

The toolbox includes new app that facilitates batch processing called the Batch Processing app, shown below. The Batch Processing app enables you to perform an image



processing operation on a selection of files or the entire contents of a folder. Using the app, you specify the folder and the function that you want executed. For an example, see [Batch Processing Using the Image Batch Processor App](#).

View thumbnails of images in folder.

View selected image in larger resolution.

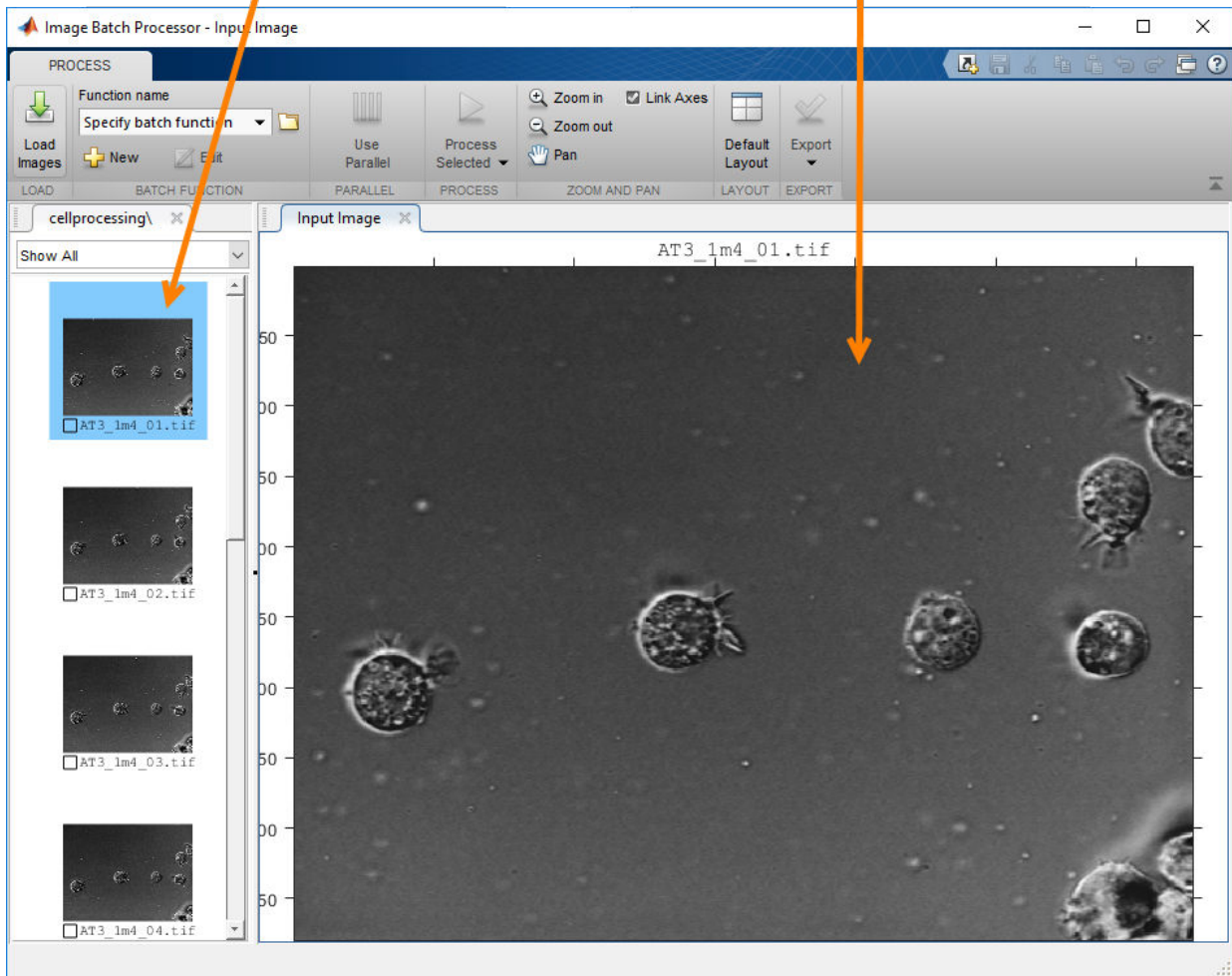

## Fast geodesic interactive segmentation

The toolbox includes a new function, `imseggeodesic`, that provides adaptive, geodesic distance-based binary or trinary segmentation for color images. With this function, you can specify a few pixels, called scribbles, belonging to the different regions (for example, background and foreground in binary segmentation) in the image, and from them the whole image is automatically segmented.

## Optimized function for Gaussian filtering

The toolbox includes two new functions, `imgaussfilt` and `imgaussfilt3`, that provide an easy-to-use interface for Gaussian filtering for both 2-D and 3-D data. With these functions, you can switch between filtering in the spatial or frequency domains. In addition, these functions support anisotropic Gaussian filters, enabling you to apply Gaussian smoothing with different standard deviations along each data dimension. Use these functions instead of using `fspecial` and `imfilter` to create a Gaussian kernel and then applying it.

## Fill entire region including border pixels

The toolbox includes a new function, `regionfill`, that provides a way to fill a specified region in an image using inward interpolation so that the region blends in with the surrounding background. `regionfill` replaces the `roifill` function. `regionfill` fill in regions in an image including the border pixels. `roifill` left the pixels on the border of the region unprocessed.

## Visualize results of boundary tracing

The toolbox includes a new function, `visboundaries`, that provides a way to plot region boundaries on set of axes. You can use this function to visualize the results returned by the `bwboundaries` function.

## Examine contents of DICOM files

The toolbox includes a new function, `dicomdisp`, that displays the metadata of a DICOM file at the command prompt. `dicomdisp` can be useful when debugging issues with DICOM files.

---

## Live image capture in Color Thresholder app

You can now do color thresholding on an image acquired from a Webcam using the Color Thresholder app. The new Image Capture tab allows you to bring a live image from USB Webcams into the app. Previously, you had to save your images to disk and manually add them into the app.

The image capture functionality in the Color Thresholder app allows you to:

- Capture live images from USB Webcams
- Save an acquired image to a variable
- Integrate between image acquisition and color thresholding
- Control camera properties, such as brightness and contrast

Use the `colorThresholder` function to open the app. Then select **Load Image > Acquire Image From Camera** to open the Image Capture tab. Select your device, set any properties, and preview the image. You can then capture an image.

## regionprops function can return results in table

The `regionprops` function can now return results in a table. To use this capability, specify the string 'table' as the first input argument.

## GPU acceleration for imregionalmax, imregionalmin, imgaussfilt, imgaussfilt3, and regionprops functions

This release adds GPU acceleration for several toolbox functions: `imgaussfilt`, `imgaussfilt3`, `imregionalmax`, `imregionalmin`, and `regionprops`. GPU acceleration for these functions requires Parallel Computing Toolbox™ software and meeting the GPU computing requirements detailed here.

## Functions Being Removed

<b>Functionality</b>	<b>What Happens When You Use This Functionality?</b>	<b>Use This Instead</b>	<b>Compatibility Considerations</b>
roifill	Still works but issues a warning	regionfill	Replace instances of roifill with regionfill.

# R2014b

---

**Version: 9.1**

**New Features**

**Bug Fixes**

## **Apps for image segmentation and region analysis**

The toolbox includes new apps:

- Image Segmenter app
- Image Region Analyzer app

### **Image Segmenter app**

The Image Segmenter app enables you to segment images using the active contours (snakes) algorithm. In this app, you first initialize the segmentation by specifying a rough segmentation or initial condition. When you click **Evolve**, the app evolves the initial segmentation, performing the number of iterations you specify, creating a binary mask image. For an example, see Image Segmentation Using the Image Segmenter App.

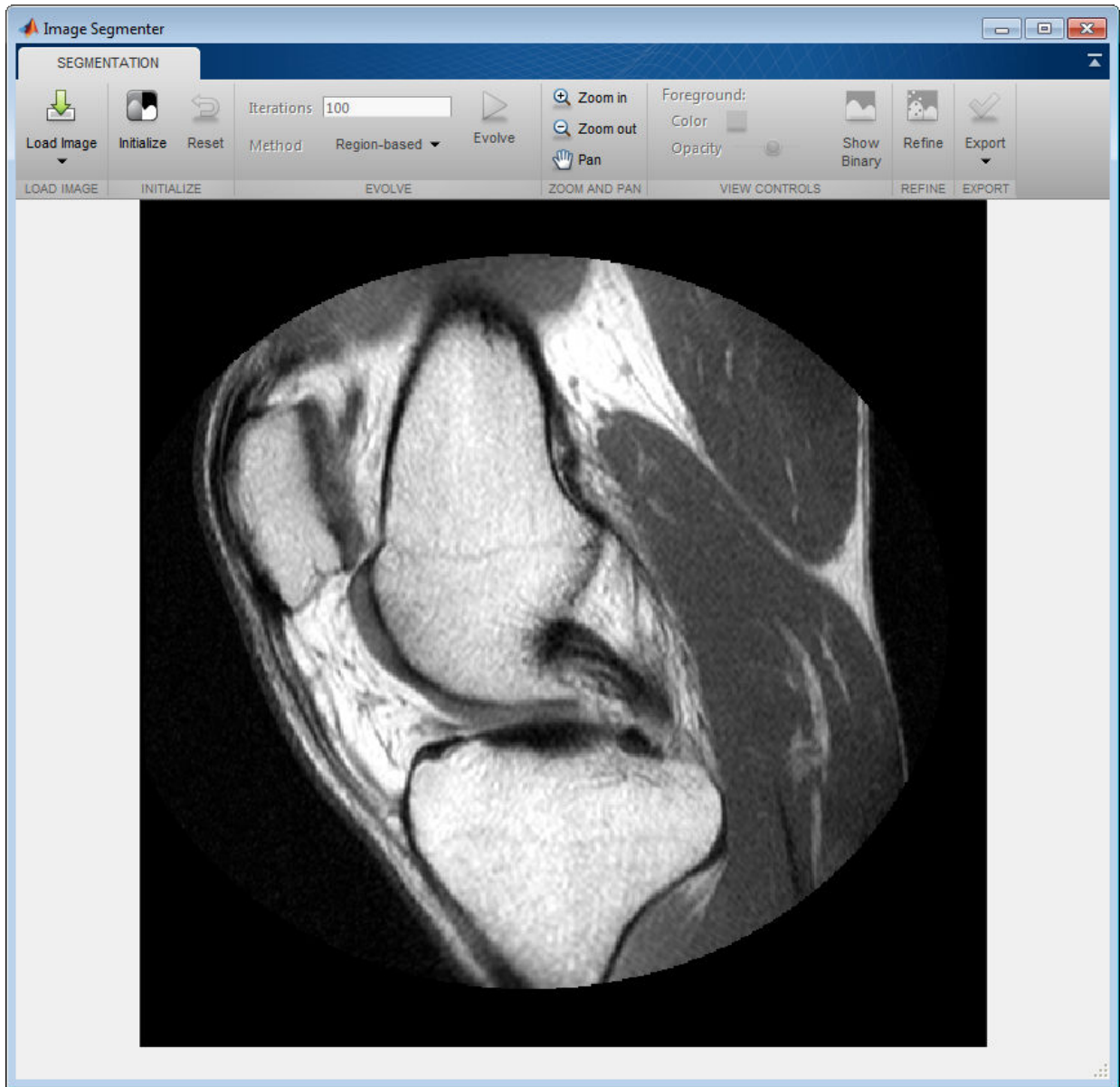

## Image Region Analyzer app

The Image Region Analyzer app enables you to explore binary images and filter images based on the properties of regions in the image. For example, you can filter an image to remove all objects smaller than a particular size. The following figure shows the Image Region Analyzer app. When you select the value of a property in the table, the app highlights the corresponding region in the image. For examples, see Calculate Region Properties Using Image Region Analyzer and Filter Images on Region Properties Using Image Region Analyzer App.

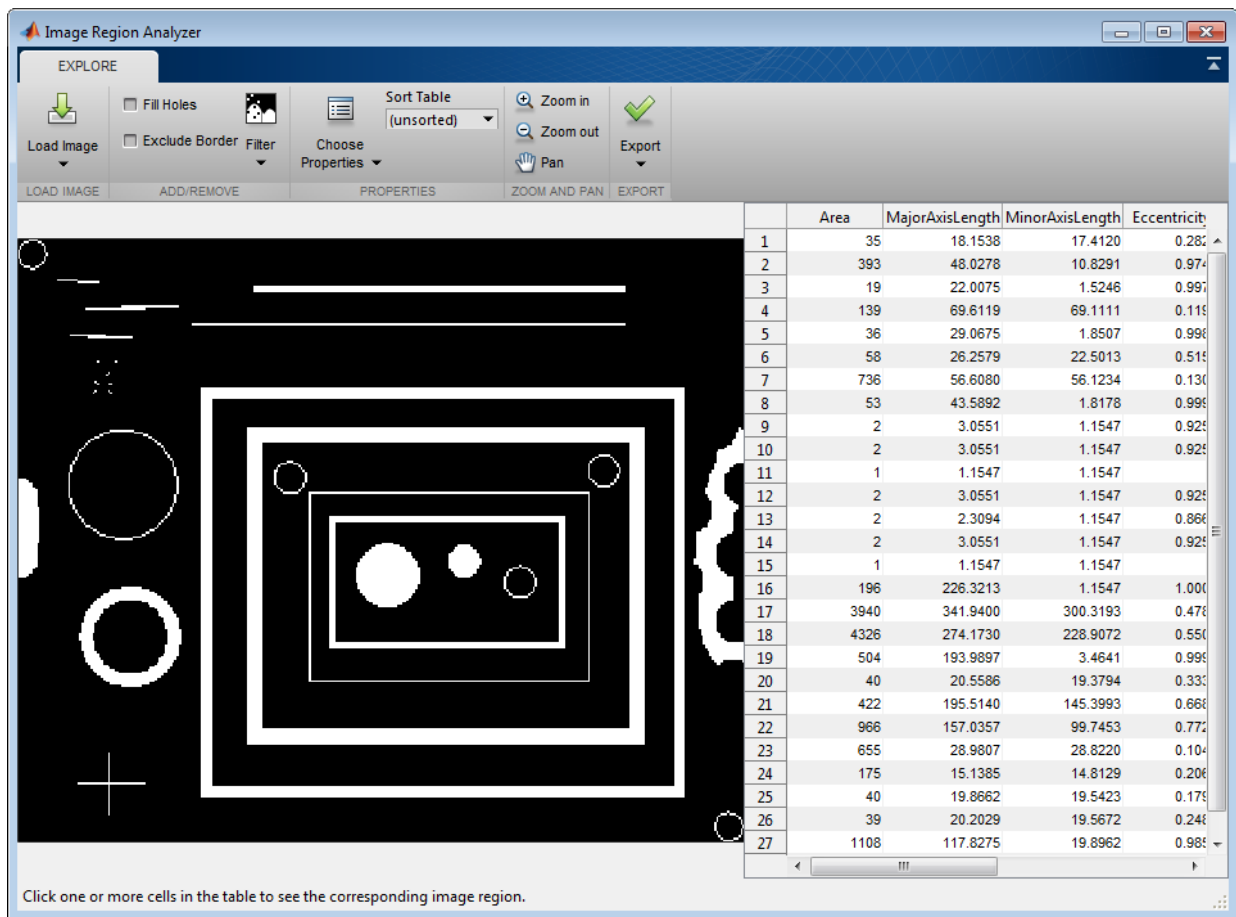

	Area	MajorAxisLength	MinorAxisLength	Eccentricity
1	35	18.1538	17.4120	0.282
2	393	48.0278	10.8291	0.974
3	19	22.0075	1.5246	0.997
4	139	69.6119	69.1111	0.119
5	36	29.0675	1.8507	0.998
6	58	26.2579	22.5013	0.515
7	736	56.6080	56.1234	0.130
8	53	43.5892	1.8178	0.998
9	2	3.0551	1.1547	0.925
10	2	3.0551	1.1547	0.925
11	1	1.1547	1.1547	0.925
12	2	3.0551	1.1547	0.925
13	2	2.3094	1.1547	0.866
14	2	3.0551	1.1547	0.925
15	1	1.1547	1.1547	0.925
16	196	226.3213	1.1547	1.000
17	3940	341.9400	300.3193	0.478
18	4326	274.1730	228.9072	0.550
19	504	193.9897	3.4641	0.998
20	40	20.5586	19.3794	0.333
21	422	195.5140	145.3993	0.666
22	966	157.0357	99.7453	0.772
23	655	28.9807	28.8220	0.104
24	175	15.1385	14.8129	0.208
25	40	19.8662	19.5423	0.179
26	39	20.2029	19.5672	0.248
27	1108	117.8275	19.8962	0.985

Click one or more cells in the table to see the corresponding image region.



---

## C-code generation support for 16 additional functions using MATLAB Coder, including bwtraceboundary, imadjust, imclearborder, and medfilt2

This release includes 16 additional toolbox functions that support the generation of C code using MATLAB Coder. Some Image Processing Toolbox functions generate C code that depends on a platform-specific shared library (.dll, .so, or .dylib). Using a shared library preserves performance optimizations in these functions but limits the target to only those platforms that support MATLAB (see system requirements).

The following table lists the Image Processing Toolbox functions that have been enabled for code generation in this release. The table identifies functions that can also generate code that uses a shared library. For a complete list of Image Processing Toolbox that support code generation, see List of Supported Functions with Usage Notes.

<code>bwdist</code> <sup>1</sup>	<code>imadjust</code> <sup>1</sup>	<code>intlut</code> <sup>1</sup>	<code>ordfilt2</code> <sup>1</sup>	<code>ycbcr2rgb</code> <sup>1</sup>
<code>bwtraceboundary</code>	<code>imclearborder</code> <sup>1</sup>	<code>iptcheckmap</code>	<code>rgb2gray</code> <sup>1</sup>	
<code>fitgeotrans</code>	<code>imlincomb</code> <sup>1</sup>	<code>medfilt2</code> <sup>1</sup>	<code>rgb2ycbcr</code> <sup>1</sup>	
<code>histeq</code> <sup>1</sup>	<code>imquantize</code>	<code>multithresh</code> <sup>1</sup>	<code>stretchlim</code> <sup>1</sup>	

<sup>1</sup> Generated code uses a precompiled, platform-specific shared library.

This release also includes nine functions, listed in the following table, that generate C code or generate C code that uses a platform-specific shared library, depending on which platform you specify in MATLAB Coder. If you choose the generic MATLAB Host Computer option in the MATLAB Coder configuration settings, these functions generate C code that uses a precompiled, platform-specific shared library.

<code>bwlookup</code>	<code>imclose</code>	<code>imfilter</code>
<code>bwmorph</code>	<code>imdilate</code>	<code>imopen</code>
<code>imbothat</code>	<code>imerode</code>	<code>imtophat</code>

## Nonrigid image registration

The toolbox includes a new function, `imregdemons`, that provides a way to perform nonrigid image registration. The toolbox already supports several types of rigid image

registration that work at a global level, applying the same mathematical transformation to every pixel in an image. Now the toolbox supports a function that works at a local level, capable of applying different transformations to every image pixel. The `imregdemons` function returns the warped image and a displacement field that describes how each pixel is transformed.

## **Image warping using displacement fields**

The `imwarp` function now accepts the displacement field returned by the `imregdemons` as input. The `imregdemons` function returns a warped image and a displacement field that describes how each pixel is transformed. If you want more detailed control of a nonrigid registration, you can pass this displacement field to `imwarp` to perform the transformation. For example, by using `imwarp`, you can specify the interpolation method used.

## **Image segmentation using the Fast Marching Method algorithm**

The toolbox includes a new function, `imsefmm`, that segments an image using the Fast Marching Method (FMM) algorithm. To segment an image, you must first create a weight image using either the `gradientweight` or `graydiffweight` functions. These functions create an image in which every pixel is a value. You then pass this weight image to `imsefmm`, specifying where the algorithm should start, the seed location.

## **Image comparison using mean-squared error**

The toolbox includes a new function, `immse`, that calculates the mean-squared error.

## **Image filtering based on object properties**

The toolbox includes two new functions, `bwareafilt` and `bwpropfilt` that filter images based on the values of image properties. For example, using `bwareafilt`, you can remove objects from an image if their area is less than a specified number of pixels.

## **Color space conversion functions**

The toolbox includes several new functions to convert between the RGB, XYZ, and  $L^*a^*b$  color spaces.

---

rgb2lab	rgb2xyz	lab2xyz
lab2rgb	xyz2rgb	xyz2lab

Use these new conversion functions instead of using `makecform` with these conversion types: `lab2srgb`, `srgb2lab`, `srgb2xyz`, `xyz2srgb`, `lab2xyz`, and `xyz2lab`.

### **activecontour function supports parameter to control tendency of contour to expand or contract**

The `activecontour` function supports a new parameter, `ContractionBias`, that influences whether the contour grows outward or shrinks inward during segmentation.

### **Region-of-Interest (ROI) functions now support deletion from context menu**

The `imellipse`, `imfreehand`, `imline`, `impoint`, `impoly`, and `imrect` functions, that you use to define regions of interest in images, now support a deletion option from their context menus.

### **dicomwrite function now supports the ability to specify the bitdepth of images written**

The `dicomwrite` function now supports the `UseMetadataBitDepths` parameter which you can use to specify the bitdepth of the image written to the DICOM file.

### **GPU acceleration for bwlabel and imregdemons**

This release adds GPU acceleration for two toolbox functions: `bwlabel` and `imregdemons`. GPU acceleration for these functions requires Parallel Computing Toolbox software and meeting the GPU computing requirements detailed here.



# R2014a

---

**Version: 9.0**

**New Features**

**Bug Fixes**

**Compatibility Considerations**

## C-code generation for more than 25 functions, including edge, imfilter, imwarp, imopen, imclose, imerode, and imdilate using MATLAB Coder

You can generate standalone C code for a group of toolbox functions, listed below. Generating code requires MATLAB Coder.

affine2d	im2double	imclose	imhist	mean2
bwpack	im2int16	imdilate	imopen	projective2d
bwselect	im2single	imerode	imref2d	strel
bwunpack	im2uint16	imextendedmax	imref3d	
edge	im2uint8	imextendedmin	imtophat	
getrangefromclass	imbothat	imfilter	imwarp	

## GPU acceleration for an additional nine functions, including bwdist, imfill, imreconstruct, iradon, radon, and stretchlim

This release adds GPU acceleration for an additional nine toolbox functions, listed below. GPU acceleration for these functions requires Parallel Computing Toolbox software and meeting the GPU computing requirements detailed here.

bwdist	imreconstruct	normxcorr2
imcomplement	iradon	radon
imfill	mean2	stretchlim

## App for color image thresholding

The toolbox includes a new Color Thresholder app that enables you to segment color images by manipulating their color components. The app presents the image using several standard color spaces. You choose which color space representation gives the best contrast between foreground and background and then use the component histograms to segment the image.

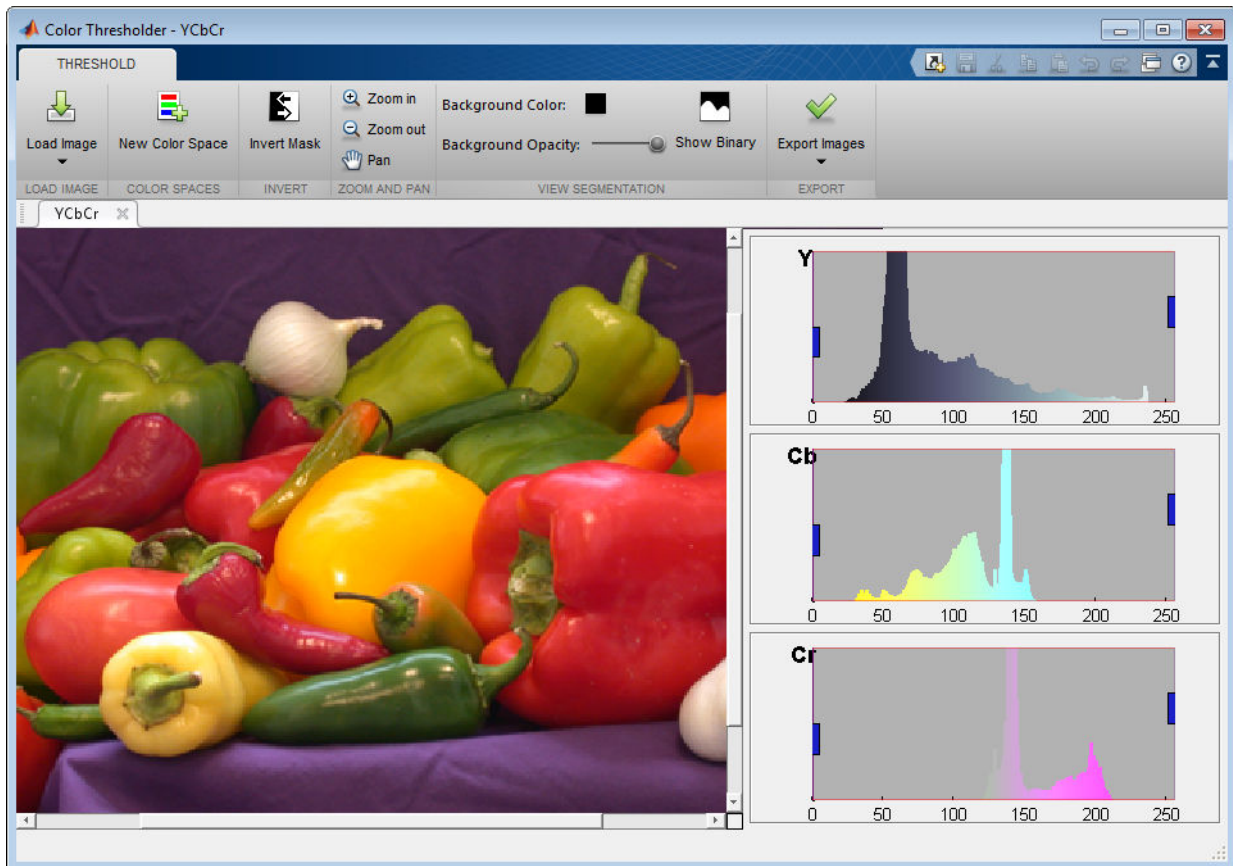

## Image quality metrics, including peak signal to noise (psnr) and structured similarity metric (ssim)

The toolbox includes two new functions, `ssim` and `psnr`, that compute image quality metrics.

## Guided filtering for image enhancement

The toolbox includes a new function, `imguidedfilter`, that provides an edge-preserving nonlinear filter for use with images.

## Phase correlation and translation-only image registration functions

The toolbox includes a new function, `imregcorr`, that applies an FFT-based transform to register two images with regard to translation, rotation, and scale. The toolbox includes a new function, `imtranslate`, that applies a translation transformation to an input image and returns the transformed image. Using `imtranslate`, you can provide spatial reference information, specify the method used for interpolation, and control other aspects of the translation.

## File names of Image Processing Toolbox examples changed

The file names of Image Processing Toolbox examples have changed. The following table lists the example files in alphabetical order by their former names.

Old Example File Name	New Example File Name
<code>ipexaerial.m</code>	<code>RegisterAerialPhotoExample.m</code>
<code>ipexangle.m</code>	<code>MeasureAngleExample.m</code>
<code>ipexautorotate.m</code>	<code>RotationFeatureMatchingExample.m</code>
<code>ipexbatch.m</code>	<code>BatchProcessImageExample.m</code>
<code>ipexblind.m</code>	<code>BlindImageDeblurringExample.m</code>
<code>ipexblockprocedge.m</code>	<code>BlockProcessLargeImageExample.m</code>
<code>ipexblockprocstats.m</code>	<code>BlockProcessStatisticsExample.m</code>
<code>ipexcell.m</code>	<code>CellSegmentationExample.m</code>
<code>ipexcheckerboard.m</code>	<code>GalleryTransformedImagesExample.m</code>
<code>ipexcircles.m</code>	<code>DetectCirclesExample.m</code>
<code>ipexconformal.m</code>	<code>ConformalMappingImageExample.m</code>
<code>ipexcontrast.m</code>	<code>ContrastEnhancementExample.m</code>
<code>ipexfabric.m</code>	<code>LabColorSegmentationExample.m</code>
<code>ipexhistology.m</code>	<code>KMeansSegmentationExample.m</code>
<code>ipexknee.m</code>	<code>RegisterMultimodalImagesExample.m</code>
<code>ipexlanstretch.m</code>	<code>MultispectralImageEnhancementExample.m</code>



<b>Old Example File Name</b>	<b>New Example File Name</b>
ipexlucy.m	LucyRichardsonImageDeblurringExample.m
ipexmri.m	MRISliceExample.m
ipexndvi.m	MultispectralVegetationSegmentationExample.m
ipexnormxcorr2.m	RegisterNormalizedCrossCorrelationExample.m
ipexpendulum.m	PendulumLengthExample.m
ipexprops.m	MeasureGrayscaleRegionsExample.m
ipexradius.m	MeasureRadiusExample.m
ipexreconstruct.m	ReconstructImageExample.m
ipexregularized.m	RegularizedImageDeblurringExample.m
ipexrice.m	NonuniformIlluminationExample.m
ipexrotate.m	RotationFitgeotransExample.m
ipexroundness.m	RoundObjectsExample.m
ipexshear.m	PadShearImageExample.m
ipexsnow.m	SnowflakesGranulometryExample.m
ipextexturefilter.m	TextureSegmentationExample.m
ipextraffic.m	TrafficSegmentationExample.m
ipexwatershed.m	WatershedSegmentationExample.m
ipexwiener.m	WienerImageDeblurringExample.m

## **Location of sample images changed**

The location of Image Processing Toolbox sample images has changed. These images were stored in the `imdemos` folder and are now stored in the `imdata` folder.

## **regionprops function uses new algorithm to calculate perimeter**

The `regionprops` function uses a new algorithm to calculate a perimeter, when used with the 'Perimeter' option. Because of this change, `regionprops` returns different results for the perimeter calculations than it did in earlier releases.

### **Compatibility Considerations**

While the new algorithm used with `regionprops` returns more accurate perimeter calculation, you can get the same return value as previous releases by specifying the 'perimeterold' option.

# R2013b

---

**Version: 8.3**

**New Features**

**Bug Fixes**

**Compatibility Considerations**

## GPU acceleration for more than 20 functions, including bwmorph, edge, imresize, and medfilt2

This release introduces GPU acceleration for a group of toolbox functions, listed below. GPU acceleration for these functions requires Parallel Computing Toolbox software and meeting the GPU computing requirements detailed here.

<code>bwmorph</code>	<code>im2single</code>	<code>imgradientxy</code>	<code>medfilt2</code>
<code>corr2</code>	<code>im2uint8</code>	<code>imhist</code>	<code>rgb2gray</code>
<code>edge</code>	<code>im2uint16</code>	<code>imlincomb</code>	<code>rgb2ycbcr</code>
<code>histeq</code>	<code>imabsdiff</code>	<code>imnoise</code>	<code>std2</code>
<code>im2double</code>	<code>imadjust</code>	<code>imresize</code>	<code>stdfilt</code>
<code>im2int16</code>	<code>imgradient</code>	<code>mat2gray</code>	<code>ycbcr2rgb</code>

## Additional 2D geometric transformations: piecewise linear, local weighted mean, and polynomial

The toolbox includes several new classes for representing 2D geometric transformations, listed below.

<code>images.geotrans.PiecewiseLinearTransformation2d</code>	2D piecewise linear geometric transformation
<code>images.geotrans.PolynomialTransformation2d</code>	2D polynomial geometric transformation
<code>images.geotrans.LocalWeightedMeanTransformation2d</code>	2D local weighted mean geometric transformation

## Additional parameter in `imregister` and `imregtform` to specify initial transformation

The `imregister` and `imregtform` functions both support a new parameter, `InitialTransformation`, that enables you to specify the starting point for the transformation. Specifying an initial geometric transformation as a starting point, the functions can return better results.

---

## fitgeotrans function for fitting geometric transformation to control point pairs

The toolbox includes a new function, `fitgeotrans`, that takes pairs of control points and uses them to infer a geometric transformation. The function returns a geometric transformation object that can be used with `imwarp`.

## imregister and imregtform Return Different Values

Some changes to the implementation of the `imregister` and `imregtform` functions might cause these functions to return different results than they did before R2013b.

## Compatibility Considerations

You might need to change parameters to the `imregister` and `imregtform` functions to achieve similar results to what you had previously.

## Functions Being Removed

Functionality	What Happens When You Use This Functionality?	Use This Instead	Compatibility Considerations
<code>cp2tform</code>	Still works but issues a warning	<code>fitgeotrans</code>	Replace instances of <code>cp2tform</code> with <code>fitgeotrans</code> .
<code>imtransform</code>	Still works but issues a warning	<code>imwarp</code>	Replace instances of <code>imtransform</code> with <code>imwarp</code> .
<code>maketform</code>	Still works but issues a warning	<code>fitgeotrans</code> , <code>affine2d</code> , <code>affine3d</code> , or <code>projective2d</code>	Replace instances of <code>maketform</code> with one of the recommended functions.



# R2013a

---

**Version: 8.2**

**New Features**

**Bug Fixes**

## Image segmentation using active contours

The toolbox includes a new function, `activecontour`, for segmenting an image using the active contours (snakes) algorithm.

## Classes and functions for representing and applying 2-D and 3-D geometric transformations

The toolbox includes several new classes for representing 2-D and 3-D geometric transformations, listed below.

<code>affine2d</code>	2-D affine geometric transformation
<code>affine3d</code>	3-D affine geometric transformation
<code>projective2d</code>	2-D projective geometric transformation
<code>imregtform</code>	Estimate the geometric transformation that aligns two images
<code>imwarp</code>	Apply geometric transformation to image

## Classes for defining world coordinate system of an image

The toolbox includes several new classes for representing world coordinate systems associated with an image, listed below.

<code>imref2d</code>	Reference 2-D image to world coordinates
<code>imref3d</code>	Reference 3-D image to world coordinates

## Code generation for `conndef`, `imcomplement`, `imfill`, `imhmax`, `imhmin`, `imreconstruct`, `imregionalmax`, `imregionalmin`, `iptcheckconn`, and `padarray` functions (using MATLAB Coder)

You can generate standalone C code for a group of toolbox functions, listed below. Generating code requires MATLAB Coder.

<code>conndef</code>	<code>imcomplement</code>
<code>imfill</code>	<code>imhmax</code>



---

<code>imhmin</code>	<code>imreconstruct</code>
<code>imregionalmax</code>	<code>imregionalmin</code>
<code>iptcheckconn</code>	<code>padarray</code>

## **GPU acceleration for `imrotate`, `imfilter`, `imdilate`, `imerode`, `imopen`, `imclose`, `imtophat`, `imbothat`, `imshow`, `padarray`, and `bwlookup` functions (using Parallel Computing Toolbox)**

This release introduces GPU acceleration for a group of toolbox functions, listed below. GPU acceleration for these functions requires Parallel Computing Toolbox software and meeting the GPU computing requirements detailed here.

<code>bwlookup</code>	<code>imbothat</code>
<code>imclose</code>	<code>imdilate</code>
<code>imerode</code>	<code>imfilter</code>
<code>imopen</code>	<code>imrotate</code>
<code>imshow</code>	<code>imtophat</code>
<code>padarray</code>	<code>std2</code>

## **Unsharp mask filtering**

The toolbox includes a new function, `imsharpen`, that does unsharp mask filtering. Use this new function instead of using the 'unsharp' option with the `fspecial` function.



# R2012b

---

**Version: 8.1**

**New Features**

**Bug Fixes**

**Compatibility Considerations**

## **Image gradient computation with `imgradient` and `imgradientxy` functions**

The toolbox includes two new functions for computing image gradients: `imgradient` and `imgradientxy`. `imgradient` computes the gradient magnitude and direction. `imgradientxy` computes the X and Y directional gradients

## **Histogram matching with `imhistmatch` function**

The new function `imhistmatch` adjusts the histogram of an image to match the N-bin histogram of a reference image.

## **Multilevel thresholding with `multithresh` and `imquantize` functions**

The new `imquantize` and `multithresh` functions enable multilevel grayscale thresholding and labeling. `imquantize` labels an image using a fixed range of grayscale levels. `multithresh` computes threshold levels using Otsu's method. The levels computed by `multithresh` can be used as input to `imquantize`.

## **3-D image registration with `imregister` function**

In addition to 2-D images, `imregister` can now align 3-D images using intensity-based registration of the images' voxel data.

## **Code generation for `bwmorph` and `bwlookup` with MATLAB Coder**

Standalone C code can be generated for `bwmorph` and `bwlookup`. The generated C code meets the strict memory and data type requirements of embedded target environments. To generate this code you need a MATLAB Coder license.

---

## **Added function bwlookup**

### **Compatibility Considerations**

Function `applylut` is not recommended; use `bwlookup` instead.

### **Writing private metadata when anonymizing DICOM files**

The `dicomanon` function now supports writing private metadata fields using the `'WritePrivate'` parameter

### **Expanded color options with imshowpair**

`imshowpair` now supports additional color options for displaying image differences and stereo imagery when using the new `'ColorChannels'` parameter. Using the `'red-cyan'` value with this parameter is particularly useful for viewing stereo anaglyphs.

### **Performance improvements**

The performance of the following functions has improved by taking advantage of hardware optimizations and multicore capabilities:

- `adapthisteq`
- `histeq`
- `imrotate`
- `intlut`

The `dicomanon`, `dicominfo`, `dicomlookup`, `dicomread`, `dicomwrite` functions have optimized implementations.

### **New Example**

Detect and measure circular objects in an image (`ipexcircles`).



# R2012a

---

**Version: 8.0**

**New Features**

**Bug Fixes**

**Compatibility Considerations**

## Intensity-Based Image Registration

The new `imregister` function lets you automatically align two images using intensity values, even when the images were created by two different devices (multimodal). With intensity-based registration, you do not need to specify control points.

You use the new `imregconfig` function to create the optimizer and the metric that `imregister` uses to specify the desired registration parameters.

## Two New Functions to Visually Compare Images

The toolbox includes two new functions for visually comparing images: `imshowpair` and `imfuse`.

`imshowpair` creates a composite of two images and displays them in a figure.

`imfuse` creates a composite of two images and returns a third image that is a numeric matrix containing a fused version of the original images.

## Circle Detection Using the Circular Hough Transform

The new `imfindcircles` function uses the Hough transform to find circular elements in grayscale, RGB, or binary images. To view the circles that have been detected, overlaid on the original image, use the `viscircles` function.

## Performance Improvements

The performance of the `imlincomb` function has improved by taking advantage of multicore capabilities.

## New and Updated Demos

The toolbox includes these new and updated demos.

- Registering Multimodal MRI Images (`ipexknee`)
- Finding the Rotation and Scale of a Distorted Image (`ipexrotate`)
- Measuring the Radius of a Roll of Tape (`ipexradius`) - Updated to use the new `imfindcircles` function



---

## Data Type Change to Output Variable for `bwdist`

The `bwdist` function returns two output variables: the Euclidean distance transform and the closest-pixel map. The data type of the second output variable, the closest-pixel map, has changed.

## Compatibility Considerations

Before R2012a, the data type of the second output variable returned by the `bwdist` function was `single`. Now the data type of the second output variable returned by `bwdist` is dynamically chosen.

## `iradon` Function Updated

A small imprecision in the way the dc level was computed in `iradon` has been corrected.

## Compatibility Considerations

Output variables I and H will be slightly different (about 1% to 2%) than in previous versions.

## Functions Being Removed

Functionality	What Happens When You Use This Functionality?	Use This Instead	Compatibility Considerations
<code>iptcheckinput</code>	Still works but issues a warning	<code>validateattributes</code>	Replace all existing instances of <code>iptcheckinput</code> with <code>validateattributes</code> .
<code>iptcheckstrs</code>	Still works but issues a warning	<code>validatestring</code>	Replace all existing instances of <code>iptcheckstrs</code> with <code>validatestring</code> .

<b>Functionality</b>	<b>What Happens When You Use This Functionality?</b>	<b>Use This Instead</b>	<b>Compatibility Considerations</b>
iptchecknargin	Still works but issues a warning	narginchk	Replace all existing instances of <code>iptchecknargin</code> with <code>narginchk</code> .

# R2011b

---

**Version: 7.3**

**New Features**

**Bug Fixes**

**Compatibility Considerations**

## Parallel Block Processing Now Possible with `blockproc`

If you have Parallel Computing Toolbox, you can now use a new option in `blockproc` to improve performance of block processing tasks. Set the `'UseParallel'` argument to `true` to use this option.

## New `bwdistgeodesic` Function Computes Geodesic Distance Transform

Use `bwdistgeodesic` to compute the geodesic distance transform for a binary image.

## New `graydist` Function Computes Gray-Weighted Distance Transform

Use `graydist` to compute the gray-weighted distance transform of a grayscale image.

## New `imapplymatrix` Function Computes Linear Combination of Color Channels

The new `imapplymatrix` function applies a weighted sum to the color planes of an image for use in color space conversions.

## Performance Improvements

### Faster Functions

- `imhist` for large images
- `rgb2gray`

## `hdrread` Now Corrects for Small Values

The `hdrread` function now returns correct small values. Specifically, the special case value of `(0,0,0,0)` now maps to `(0,0,0)`.

---

## Compatibility Considerations

Before R2011b, the value (0,0,0,0) mapped to (0.5740E-41, 0.5740E-41, 0.5740E-41).

## Change in Behavior for `dicomwrite`

If you use the `dicomwrite` function with the `'CreateMode'` option set to `'Create'` and pass in a data structure that contains the `'InversionTime'` tag, you will always receive `'InversionTime'` in your output.

## Compatibility Considerations

Before R2011b, if your input structure contained the `'InversionTime'` field, the DICOM file may or may not contain the `'InversionTime'` field. The inclusion of `'InversionTime'` depended on other parameters.

## Warning and Error ID Changes

Many warning and error IDs have changed from their previous versions. These warnings or errors typically appear during a function call.

## Compatibility Considerations

If using warning or error IDs, you might need to change the strings you use. For example, if you turned off a warning for a certain ID, the warning might now appear under a different ID. If you use a `try/catch` statement in your code, replace the old identifier with the new identifier. There is no definitive list of the differences, or of the IDs that changed.

## Functions and Function Elements Being Removed

Functionality	What Happens When You Use This Functionality?	Use This Instead	Compatibility Considerations
edge function — K-direction syntax	Errors	<code>BW = edge(..., direction)</code>	The syntax <code>BW = edge(...,K)</code> has been removed. Use the <code>BW = edge(...,direction)</code> syntax instead.
edge function — marr-hildreth syntax	Errors	<code>edge(I, 'marr-hildreth', ...)</code>	The syntax <code>edge(I, 'marr-hildreth', ...)</code> has been removed. Use the <code>edge(I, 'log', ...)</code> syntax instead.
<code>imfeature</code>	Errors	<code>regionprops</code>	<code>imfeature</code> has been removed. Use <code>regionprops</code> instead.
<code>immovie</code> — <code>immovie(D,size)</code>	Errors	<code>immovie(X,map)</code>	<code>immovie(D,size)</code> is an obsolete syntax and is no longer supported. Use <code>immovie(X,map)</code> instead.
<code>imrotate</code> function — <code>[R,G,B]</code> output syntax	Errors	<code>RGB2 = imrotate(RGB1)</code>	The syntax <code>[R,G,B] = imrotate(RGB)</code> has been removed. Use the <code>RGB2 = imrotate(RGB1)</code> syntax instead.

Functionality	What Happens When You Use This Functionality?	Use This Instead	Compatibility Considerations
imrotate — no output argument syntax	Starting in R2011b, no output argument syntax returns result in ans.	Call imshow to display the output of imrotate	Replacement is to call imshow to display the output of imrotate, like this: B = imrotate(A, 30); imshow(B)
imshow function — imshow(..., DISPLAY_OPTION)	Errors	imshow(..., 'InitialMagnification', 100) or imshow(..., 'InitialMagnification', 'fit')	<ul style="list-style-type: none"> <li>The syntax imshow(..., 'truesize') has been removed. Use the imshow(..., 'InitialMagnification', 100) syntax instead.</li> <li>The syntax imshow(..., 'ntruesize') has been removed. Use the imshow(..., 'InitialMagnification', 'fit') syntax instead.</li> </ul>
imshow function — imshow(x,y,...) syntax	Errors	imshow(..., 'XData', x, 'YData', y)	The syntax imshow(x,y,...) has been removed. Use the imshow(..., 'XData', x, 'YData', y) syntax instead.

Functionality	What Happens When You Use This Functionality?	Use This Instead	Compatibility Considerations
<code>imshow</code> function — <code>imshow(I,N)</code> syntax	Errors	Not applicable	The syntax <code>imshow(I,N)</code> has been removed. Your grayscale image will be displayed using 256 shades of gray.
<code>imview</code>	Errors	<code>imshow</code>	<code>imview</code> has been removed. Use <code>imshow</code> instead.
<code>iptsetpref</code> function — 'ImshowTruesize' preference	Errors	'ImshowInitialMagnification' preference	Replace all existing instances of 'ImshowTruesize' with 'ImshowInitialMagnification'.
<code>iptsetpref</code> function — 'ImviewInitialMagnification' preference	Errors	'ImtoolInitialMagnification' preference	Replace all existing instances of 'ImviewInitialMagnification' with 'ImtoolInitialMagnification'.
Any calls to <code>iptsetpref</code> from within a <code>startup.m</code> file	It will do nothing.	Any calls to <code>iptsetpref</code> in any session are persistent.	You can safely remove calls to <code>iptsetpref</code> from <code>startup.m</code> files.
<code>isbw</code>	Errors	Not applicable	<code>isbw</code> has been removed. No replacement.
<code>isgray</code>	Errors	Not applicable	<code>isgray</code> has been removed. No replacement.



Functionality	What Happens When You Use This Functionality?	Use This Instead	Compatibility Considerations
<code>isind</code>	Errors	Not applicable	<code>isind</code> has been removed. No replacement.
<code>isrgb</code>	Errors	Not applicable	<code>isrgb</code> has been removed. No replacement.
<code>medfilt2</code> function — <code>medfilt2(A,[M N],[Mb Nb],...)</code> syntax	Errors	Not applicable	No replacement.
<code>montage</code> — <code>montage(D,[M N P])</code> syntax	Errors	Not applicable	Syntax has been removed. No replacement.
<code>uintlut</code>	Errors	<code>intlut</code>	<code>uintlut</code> has been removed. Use <code>intlut</code> instead.
<code>wiener2</code> function — <code>wiener2(I,[m n],[mblock nblock],...)</code> syntax	Errors	<code>wiener2(I,[m n])</code> or <code>wiener2(I,[m n],noise)</code>	The syntax <code>wiener2(I,[m n],[mblock nblock])</code> has been removed. Use the <code>wiener2(I,[m n])</code> syntax instead.  The syntax <code>wiener2(I,[m n],[mblock nblock],noise)</code> has been removed. Use the <code>wiener2(I,[m n],noise)</code> syntax instead.



# R2011a

---

**Version: 7.2**

**New Features**

**Bug Fixes**

**Compatibility Considerations**

## **New bwconvhull Function Computes Convex Hull Image**

Use `bwconvhull` to compute the convex hull image from a binary image.

## **New dicomwrite Option Writes Multiframe Imagery to Single File**

Set the new 'MultiframeSingleFile' option of the `dicomwrite` function to `true` to write multiframe imagery to one file, regardless of how many frames the input image contains.

## **nitfread Now Reads NITF Files with JPEG-Compressed Images**

If you have NITF files containing JPEG-compressed images, you can now read them using `nitfread`.

## **Reduced Memory Use for std2**

The `std2` function has improved performance for large 1-, 8-, and 16-bit integers.

## **Compatibility Considerations**

Compared to releases before R2011a, the `std2` function now returns slightly different results for some images. To receive the same results as previously, use this code:

```
% For input image im
if ~isa(im,'double')
    im = double(im);
end
std_old = std(im(:));
```

## **Reduced Memory Use for watershed**

The `watershed` function is now more memory efficient than it was in releases before R2011a.

---

## Compatibility Considerations

The watershed regions in the label matrix returned by `watershed` have different indices than they did before R2011a.

Also, the label matrix returned by `watershed` was class `double` in previous releases, and is now an unsigned integer class.

If you want to return a label matrix of class `double`, as you did before, use the `double` function to convert it:

```
L = watershed(A);  
L = double(L);
```

## iccread and iccwrite Now Warn in Cases of Unrecognized PrimaryPlatform Signatures

If `iccread` or `iccwrite` encounter an unrecognized `PrimaryPlatform` signature in the profile header, they will warn. In releases before R2011a, these functions would error instead of warn in cases with unrecognized `PrimaryPlatform` signatures.

## Plot Selector Now Includes implay

The `implay` function has been added to the list of functions available in the Plot Selector. You can now display data in `implay` directly from the Plot Selector workspace tool. For details about the Plot Selector, see [Enhanced Plot Selector Simplifies Data Display](#).

## Support for Code Generation from MATLAB

You can now generate standalone C code for two Image Processing Toolbox functions: `label2rgb` and `fspecial`. The generated C code meets the strict memory and data type requirements of embedded target environments. To generate this code you need a MATLAB Coder license. See the [Code Generation for Image Processing Toolbox Functions](#) chapter in the User's Guide for details, including limitations.

## edge Function No Longer Smooths Image Twice

In previous releases, the implementation of the Canny filter, called with the `canny` method of the `edge` function, smoothed the image twice while constructing the gradient

image. The function smoothed the image once using a Gaussian filter and then used a first derivative of a Gaussian filter to extract a smoothed version of the image gradient. Smoothing an image and then differentiating it is the same as convolving the image with a derivative of the smoothing kernel, so this implementation had the effect of smoothing the image twice. In addition, the original implementation of the Canny filter included an extra morphological thinning step that is not in the published algorithm.

## Compatibility Considerations

The `edge` function no longer smooths an image twice. If you are setting the value of `sigma` and want similar results to the previous implementation, increase `sigma` by a factor of  $\sqrt{2}$ .

To achieve the same results produced by the previous implementation, use this syntax:

```
BW = edge(I, 'canny_old', ...)
```

## Functions and Function Elements Being Removed

Function or Function Element	What Happens When You Use This Function or Element?	Use This Instead	Compatibility Considerations
<code>ipttable</code>	Errors	<code>uitable</code>	Replace all existing instances of <code>ipttable</code> with <code>uitable</code> .

# R2010b

---

**Version: 7.1**

**New Features**

**Bug Fixes**

**Compatibility Considerations**

## **New corner Function Detects Corners in Image**

The new `corner` function detects corners in a grayscale or binary image. Corners are a feature you can use to find the correspondence between images.

## **Compatibility Considerations**

In R2008b and later releases, you could find corners by computing a `cornermetric` matrix with the `cornermetric` function and then finding peak values. Now, you can simplify your workflow by using the `corner` function.

## **Efficient Display and Navigation of Very Large Images of Arbitrary Format in `imshow`**

The `rsetwrite` function allows you to create a multiresolution image pyramid (R-Set) from a large image file. In previous releases, the `rsetwrite` function accepted TIFF or NITF image files. Now, in addition to accepting these image files, `rsetwrite` accepts `ImageAdapter` objects. `ImageAdapter` objects allow you to work with images of arbitrary file format. See *Working with Data in Unsupported Formats* for guidelines on how to create an `ImageAdapter` object.

## **Now Possible to Control Padding Behavior when Using the `blockproc` Function**

With the new `'PadMethod'` option, you can now control padding behavior when using the `blockproc` function. In previous releases, the `blockproc` function only supported zero padding along the boundary of the image. Now, the function supports padding the image with a scalar pad value, repeated border elements of A, or the mirror reflection of A.

## **Writing to JPEG2000 File Format Supported by `blockproc`**

The `blockproc` function now provides more flexibility in format choices. The function supports writing to JPEG2000 file formats with `*.jp2`, `*.j2c`, or `*.j2k` extensions.



---

## Enhancements to the dicomread Function

The `dicomread` function has been enhanced in two ways: the function now reads multiframe imagery faster, and it reads files containing JPEG-2000 encoded imagery.

## The ImageMagnification Field of the nitfinfo Function Now Returns a Numeric Value

The `ImageMagnification` field of the `nitfinfo` function has been updated. Previously, if you used the function to return a structure with file-level metadata, the `ImageMagnification` field of the structure contained an incorrect value. (The incorrect value was either an empty image magnification value or the text value for the field.) Now, the `ImageMagnification` field returns the value for the image magnification.

## Performance Improvements

### Faster Functions

- `blkproc`
- `imresize`
- `iradon`

## Functions and Function Elements Being Removed

Function or Function Element Name	What Happens When You Use This Function or Element?	Use This Instead	Compatibility Considerations
<code>blkproc</code>	Still runs	<code>blockproc</code>	None



# R2010a

---

**Version: 7.0**

**New Features**

**Bug Fixes**

**Compatibility Considerations**

## **New ImageAdapter Class Supports Custom File Formats for blockproc**

The `blockproc` function, introduced in R2009b, supported file-based block processing for arbitrarily large images. In R2009b, you could use `blockproc` to read or write TIFF images or to read JPEG2000 images. Now, with the addition of the new `ImageAdapter` class, you can design your own class to use `blockproc` with images of arbitrary file format.

## **The blockproc Function Now Supports Spatially Varying Operations**

Additional fields have been added to the `blockproc` “block struct” that contain spatial information. These new fields facilitate operations that depend on location.

## **Plot Selector Now Generates Plots for imshow and imtool**

The Plot Selector workspace tool creates graphs of workspace variables. The `imshow` and `imtool` functions have been added to the list of possible plotting functions available in the Plot Selector. For more information about the Plot Selector, see [Enhanced Plot Selector Simplifies Data Display](#).

## **makecform Now Supports White Point Adaptation**

`makecform` uses the white point specified by the International Color Consortium (ICC) as the default for the `srgb2lab` and `lab2srgb` transform types. You can now adapt to a white point other than `whitepoint('ICC')`, the default value, by using a new syntax to specify the adapted white point:

```
C = makecform(type, 'AdaptedWhitePoint', WP)
```

You can also create a linear chromatic-adaptation transform:

```
C = makecform('adapt', 'WhiteStart', WPS, 'WhiteEnd', WPE, ...  
    'AdaptModel', modelname)
```

This transform allows you to adapt *XYZ* color values from one white point to another.

---

## **IntelIntegrated Performance Primitives Library Support Extended to imdilate, imerode, and medfilt2**

The functions `imdilate` and `imerode` are now hardware optimized for ones (3) neighborhoods for `single`, `uint8`, and `uint16` input images.

The `medfilt2` function is now hardware optimized for integer data types (`uint8`, `uint16`, and `int16`) and the `single` data type with kernel size 3 x 3.

## **imreconstruct Now Supports int64 and uint64**

The `imreconstruct` function now supports data types `int64` and `uint64`.

## **Performance Improvements**

### **Faster Functions**

- `edge`
- `imdilate`
- `imerode`
- `imfilter`
- `imresize`
- `iradon`
- `medfilt2`

### **Multithreaded Functions**

- `bwmorph`
- `edge`
- `imabsdiff`
- `imadd`
- `imclose`
- `imdivide`
- `immultiply`
- `imopen`

- `iradon`
- `medfilt2`

## **Non-interactive Syntax of `improfile` Returns Different Output**

One of the non-interactive syntaxes of `improfile` now returns different output. The output for the syntax

```
C = improfile(I,xi,yi,N)
```

has changed. In the syntax above, `N` specifies the number of points for which to compute intensity values and `xi` and `yi` specify the spatial coordinates of the endpoints of the line segments.

For a given line defined by `xi` and `yi`, `improfile` now returns a profile sampled at both endpoints and all sampling points in between at roughly unit interval spacing. If the distance between `xi` and `yi` is `N` pixels, the profile is evaluated at `N+1` points.

## **Compatibility Considerations**

In previous releases, if you supplied the `xi` and `yi` end points as (1,1) and (10,1), the profile would be evaluated at nine points, the nine unit-length intervals between 1 and 10 in the continuous `x-y` plane. These nine points would be the two end points, plus seven points in between.

# R2009b

---

**Version: 6.4**

**New Features**

**Bug Fixes**

**Compatibility Considerations**

## New blockproc Function to Process Large Images

The new `blockproc` function supports file-based block processing for arbitrarily large TIFF images. The new function supports in-memory operations as well as file-to-file processing of images which are too large to load completely into memory.

### Compatibility Considerations

In previous releases, you could use the `blkproc` function for in-memory block-processing of images. The `blkproc` function will be removed in a future release. Replace all instances of `blkproc` with `blockproc`.

When updating your code from `blkproc` to `blockproc`, it is important to note that the user-defined function, `fun`, has a new signature. It now takes a structure, the "block struct," as input instead of simply a matrix of image data.

The example below demonstrate how to update your code from `blkproc` to `blockproc`.

```
% BLKPROC code
I = imread('cameraman.tif');
fun = @dct2;
J = blkproc(I,[8 8],fun);

% BLOCKPROC equivalent (using an anonymous function)
fun = @(block_struct) dct2(block_struct.data);
J = blockproc(I,[8 8],fun);
```

Here's another example showing how to update your code from `blkproc` to `blockproc`.

```
% BLKPROC code
I = imread('concordorthophoto.png');
h = fspecial('gaussian',[11 11],2.5);
fun = @(x) imfilter(x,h,'conv','same');
J = blkproc(I,[500 500],[5 5],fun);

% BLOCKPROC equivalent (using an anonymous function)
fun = @(block_struct) imfilter(block_struct.data,h,'conv','same');
J = blockproc(I,[500 500],fun,'BorderSize',[5 5]);
```



---

## Intel Integrated Performance Primitives Library Upgraded and Support Extended to maci64

The Intel® Integrated Performance Primitives (Intel IPP) Library has been upgraded from Version 5.3.1 to Version 6.0 Update 1. Intel IPP Library support has been extended to 64-bit Intel-based Mac computers.

## Expanded hough Function Allows Specification of Arbitrary Theta Search Space

The hough function now yields faster results for narrower *theta* ranges due to the addition of a parameter/value pair for specifying *theta* values.

## Compatibility Considerations

In previous releases, the 'ThetaResolution' parameter controlled the *theta* values for the hough function. Now 'ThetaResolution' is being replaced by the new 'Theta' parameter.

### Function Elements Being Removed

Function and Syntax	What Happens When You Use the Function or Element?	Use This Instead	Compatibility Considerations
<code>hough(BW, 'ThetaResolution', val)</code>	Still runs	<code>hough(BW, 'Theta', -90:val:(90-val))</code>	Input parameter no longer recommended. Use new 'Theta' parameter.

Note that with the introduction of the 'Theta' parameter, not all abbreviated forms of 'ThetaResolution' will still work. In previous releases, if you entered the following syntax:

```
hough(BW, 'T', val)
```

'T' stood for 'ThetaResolution'. Now if you enter this same syntax, 'T' stands for the new 'Theta' parameter.

If you have old code that uses the 'ThetaResolution' parameter, please see the definition below:

Parameter	Description
'ThetaResolution'	Real scalar value between 0 and 90, exclusive, that specifies the spacing (in degrees) of the Hough transform bins along the <i>theta</i> axis. Default: 1.

For 'ThetaResolution',  $n\theta = 2 * \text{ceil}(90/\text{ThetaResolution})$ . *theta* angle values are in the range [-90, 90) degrees. If  $90/\text{ThetaResolution}$  is not an integer, the actual angle spacing is  $90/\text{ceil}(90/\text{ThetaResolution})$ .

## The imfilter Function Now Faster for uint16 and double Inputs

The `imfilter` function now runs faster with `uint16` and `double` inputs than in previous releases. This performance enhancement is due to the use of the Intel IPP Library with inputs of these types.

## Compatibility Considerations

Using the Intel IPP library for `uint16` images, poses no compatibility issues. The same is not true, however, for the `double` data type.

If an input image contains NaN values and a filtering kernel contains zero values, the `imfilter` function now gives different results when the Intel IPP library is enabled versus when it is disabled. If you want to preserve the behavior of previous releases, use `iptsetpref('UseIPPL', false)` to disable the Intel IPP library.

## Improved Speed for Calculating N-D Euclidean Distance Transforms with the bwdist Function

A new algorithm improves the speed and reduces the memory footprint for the `bwdist` function.

---

## Compatibility Considerations

In previous releases, the `bwdist` function used different algorithms for computing the Euclidean distance transform and the associated label matrix. If you need the same results produced by the previous implementation, use the function `bwdist_old`.

## Modified Behavior for the `regionprops ConvexHull` Property

The `'ConvexHull'` property of `regionprops` depends on the MATLAB `convhull` function. Due to changes in `convhull`, the results returned by `'ConvexHull'` will now be slightly different than in previous releases.

## Compatibility Considerations

The order of the vertices returned by the `'ConvexHull'` property of `regionprops` may differ from that returned in releases before R2009b. Also, the returned hull may contain additional collinear points that were omitted in previous releases.

## Efficient Display and Navigation of Very Large NITF-File Images in `imtool`

The `rsetwrite` function allows you to create multi-resolution image pyramids (R-Sets) that you can open in `imtool`. In previous releases, `rsetwrite` worked only with TIFF files. Now it accepts NITF files, as well, as long as they are Version 2.0 or greater, contain an uncompressed image, have integer data (no floating point data), and have three or fewer image bands. Finally, if a NITF file has more than one band of data, the data must be unsigned.

## Performance Improvements

The performance of several existing toolbox functions has been improved in this release. In some cases, other toolbox functions call these functions and therefore will also benefit from these speed improvements.

### Faster Functions

- `bwdist`
- `imcomplement`

- imdilate
- imerode
- imfilter
- improfile
- imrotate

### **Multithreaded Functions**

- applylut
- bwpack
- bwunpack
- imdilate
- imerode
- imreconstruct

# R2009a

---

**Version: 6.3**

**New Features**

**Bug Fixes**

**Compatibility Considerations**

## Faster, Less Memory-Intensive Workflow for Labeling Regions and Measuring Their Properties

The `bwconncomp` function computes connected components for binary images. It uses significantly less memory and is sometimes faster than `bwlabel` and `bwlabeln`.

To extract features from a binary image using `regionprops` with default connectivity, just pass `BW` directly into `regionprops` (i.e., `regionprops(BW)`). To compute a label matrix having more memory-efficient data type (e.g., `uint8` versus `double`), use the `labelmatrix` function on the output of `bwconncomp`.

## Multithreaded Implementation of `imfilter` Function

The `imfilter` function is now multithreaded.

## Efficient Display and Navigation of Very Large Images in `imtool`

The new `rsetwrite` function allows you to create a multi-resolution image pyramid (R-Set) from a large TIFF image file. In previous releases, large images would not open in `imtool`, or they did open, but navigation was slow. You can now open your R-Set with `imtool` and explore it as you would a standard image.

## New Dialog Box for Setting Toolbox Preferences

A new preferences dialog box allows customization of Image Processing Toolbox preferences. You can access the dialog box via the **File** menu in the MATLAB desktop, the **File** menu in the Image Tool (`imtool`), or directly from the command line by typing `iptprefs`.

A new preference has been added that allows you to specify whether the Overview tool opens automatically when you launch the Image Tool.

## Compatibility Considerations

In previous releases, the Overview tool opened automatically with `imtool`. The new default behavior is for the Overview tool to no longer open automatically. If you would like to revert to the previous behavior you can set this preference via the Image Processing Preferences dialog box (`iptprefs`).

---

In previous releases, if you changed the preferences with the `iptsetpref` command, these changes would revert to the default setting when you finished a MATLAB session. Now, if you change preferences, these changes will remain intact from one MATLAB session to the next.

## **New `imcolormaptool` Function That Opens Choose Colormap Tool**

The new function `imcolormaptool` opens the Choose Colormap tool. The Choose Colormap tool allows you to interactively change the colormap of a displayed image. You can also access the tool from the **Tools** menu of the Image Tool, as in previous releases.

## **End Point and Branch Point Detection Now Possible**

`bwmorph` now detects end points and branch points in binary images.

## **`nitfread` Now Allows Image Subregion Selection**

The `nitfread` function now includes a `PixelRegion` parameter that returns a subimage as specified by row and column vectors.

## **Compatibility Considerations**

From R2007a to R2008b, the `nitfread` function returned `uint8` data for images with 1-bit data. Now `nitfread` returns `logical` data for images with 1-bit data. If you want this function to behave as it did in the past, enter the following:

```
imdata = uint8(nitfread(filename));
```

## **Support for Intel IPP on Mac**

In previous releases, the Image Processing Toolbox leveraged the Intel Integrated Performance Primitives (Intel IPP) Library on 32- and 64-bit Linux® and Windows® platforms. Now Intel IPP-use has been extended to the Mac.

## **getColor, getLabelVisible, and setLabelVisible Methods Added to imdistline**

`imdistline` now includes a `getColor` method that returns the color used to draw a specific ROI object. Also, the new `getLabelVisible` and `setLabelVisible` methods make it possible to control the visibility of the Distance tool text label.

## **Five Functions Moved to MATLAB**

The following five functions moved from the Image Processing Toolbox to MATLAB: `cmpermute`, `cmunique`, `dither`, `imapprox`, and `rgb2ind`. The behavior of some of the functions has changed slightly, as described in the compatibility considerations listed below.

### **Compatibility Considerations**

- Functions `dither` and `imapprox`, when called without output arguments, no longer display their output as an image via a call to `imshow`. Now, if you want to display the resulting image, assign the output to one or more variables and call `imshow`. For example, try the following:

```
[Y,newmap] = imapprox(X,map,n)
imshow(Y,newmap)
```

- Function `rgb2ind` errors when called with the syntax `rgb2ind(RGB)`. You must specify the number of colors, tolerance, or colormap. For example, you can use the syntax `rgb2ind(RGB,128)`, where 128 represents the number of colors.
- Function `imapprox` errors when called with the syntax `imapprox(x,map)`. As with `rgb2ind`, you must specify additional parameters.

## **Fan-Beam Functions Updated**

### **Compatibility Considerations**

Due to a bug fix, the fan-beam functions (`fanbeam`, `ifanbeam`, `fan2para`, `para2fan`) now return different answers than in previous releases.



# R2008b

---

**Version: 6.2**

**New Features**

**Bug Fixes**

**Compatibility Considerations**

## Performance Improvements

The performance of several existing toolbox functions has been improved in this release, including:

- Binary erosion and dilation (`imdilate`, `imerode`, `bwhitmiss`, and `rangefilt`)
- `graycomatrix`
- Image arithmetic and filtering now leverage the IPP Library on 32- and 64-bit Windows and Linux platforms.

## New `cornermetric` Function Detects Corners

New `cornermetric` function detects corners.

## Now Support Absolute Colorimetric Rendering Intent for `GrayTRC` and `MatTRC`

New additions to the `makecform` syntax include rendering intents for the Matrix/Tone Reproduction Curve (`MatTRC`) model and the single-channel Tone Reproduction Curve (`GrayTRC`) model.

## New `createMask` Method Creates Mask for Any ROI

Use the new `createMask` method of the `imroi` base class to return a mask, or binary image, that is the same size as the input image with 1s inside the ROI object and 0s outside. The new method is available in the following classes: `impoint`, `imline`, `imrect`, `imellipse`, `impoly`, and `imfreehand`.

## Interactive Tools Refresh when Target Image Changes

The following modular interactive tools now update automatically if you modify the target image: Adjust Contrast, Pixel Region, Pixel Information, Overview, Display Range, and Image Information.

---

## **The imscrollpanel 'PreserveView' Parameter Now Works for Images of All Sizes**

The `replaceImage` function in the `imscrollpanel` API has been modified. You can now use the 'PreserveView' parameter even in cases where your replacement image is not the same size as your original image. The new image will appear with the center of view in the same relative position as in the original image.

### **Compatibility Considerations**

In previous releases, the default for different size images was for the new image to appear centered and at 100% magnification.

## **Distance Tool and Cropping Tool Now Modes in imtool**

The Distance tool and Cropping tool have been modified. Now to use the Distance tool, you click one end of the distance to be measured, drag, and release to complete the measurement. With the new version of the Cropping tool, you may click and drag to define the cropping region as many times as you want. If you define one region and then decide to crop a different region instead, simply click and drag the mouse again to define the new region.

### **Compatibility Considerations**

In previous releases, the Distance tool appeared as a horizontal bar of set length. You could drag the ends of the tool to change size and orientation.

In previous releases, if you defined one cropping region, you could move this box or change the size, but you couldn't start with a new box unless you canceled the tool, clicked on the "Crop Image" toolbar button, and then defined the new region.

## **In imtool Opening Adjust Contrast Tool No Longer Selects Window/Level Tool**

When you open the Adjust Contrast tool, the Window/Level tool is no longer turned on automatically. To operate this feature, simply select the Window/Level tool icon from the Image Tool toolbar. (To identify the icon, note that if you move the cursor over the

Window/Level tool icon, the words “Adjust contrast/brightness via mouse motion” appear.) Or, you can select “Tools” from the Image Tool menu and then click on “Window/Level.”

## Compatibility Considerations

In previous releases, when you opened the Adjust Contrast tool, the Window/Level tool automatically turned on at the same time. Note that the Window/Level tool still turns on when you call `imcontrast` from the command line.

## immovie Command No Longer Shows Preview

`immovie` no longer opens a figure window to display the movie as it is being created. You can display and explore the output of `immovie` using `implay`.

## Compatibility Considerations

If you want to use `movie` to visualize the output but don't know how to set up the figure appropriately, call `imshow` on one of the movie frames first before calling `movie`.

## Replace Calls to ipttable Function with MATLAB uitable Function

The `ipttable` function is being deprecated and will be removed in a future release.

## Compatibility Considerations

If you used the `ipttable` function to display tabular data, you should replace use of `ipttable` with the MATLAB function `uitable`.

If you used the cell array syntax of `ipttable`, make the following changes to your code to achieve a similar effect using `uitable`. For more information about using `uitable`, see the `uitable` function reference page.

R2008a Code	R2008b Code
<pre>table = ipttable(parent, cell_array_data) ;</pre>	<pre>table = uitable(parent, 'Data', cell_array_data);</pre>

---

If you used the struct syntax of `ipttable`, make the following changes to your code to achieve a similar effect with `uitable`.

R2008a Code	R2008b Code
<pre>table = ipttable(parent, struct_data);</pre>	<pre>field_names = fieldnames(struct_data); values = struct2cell(struct_data); for idx = 1:numel(values)     val = values{idx};     if ~ischar(val)    size(val,1) &gt; 1         values{idx} = evalc('disp(values{idx})');     end end table = uitable(parent, 'Data',     [field_names values]);</pre>

Code written in previous releases that depends on `ipttable` will begin to warn and eventually error in later releases.

## imcontour Second Output Argument Changed

The second output argument of `imcontour` is now a handle to an `hggroup` object instead of an array of handles to patch objects.

### Compatibility Considerations

If you need to access handles of individual patch objects, use the following code to work around the change.

```
[c, handleToHGGroup] = imcontour(..);  
arrayOfHandlesToPatchObjects = get(handleToHGGroup, 'Child');
```

## impixelinfo Tool Disappears when Image Changes

If you use `imshow` to display an image, open the `impixelinfo` tool, and use `imshow` to open a new image, the `impixelinfo` tool will disappear along with the first image.

### Compatibility Considerations

In previous versions, if you entered the following code:

```
imshow pout.tif
impixelinfo
imshow peppers.png
```

the `impixelinfo` tool would update to reflect changes to the image. Now you must call the `impixelinfo` tool again after opening the second image.

## Some Code Moved into Different Directories

- Colorspace functionality moved into the new `toolbox/images/colorspaces` directory.
- Medical file formats moved into the `toolbox/images/iptformats` directory with other file formats, and the `toolbox/images/medformats` directory was removed.

## Functions and Demos Being Removed

Function or Demo Name	What Happens When You Use Function or Demo?	Use This Instead	Compatibility Considerations
<code>pixval</code>	Errors	Use <code>impixelinfo</code> for pixel reporting and <code>imdistline</code> for measuring distance.	Replace all existing instances of <code>pixval</code> with <code>impixelinfo</code> or <code>imdistline</code> .
<code>dctdemo</code>	Errors	NA	None
<code>edgedemo</code>	Errors	NA	None
<code>firdemo</code>	Errors	NA	None
<code>landsatdemo</code>	Errors	NA	None
<code>nrfiltdemo</code>	Errors	NA	None
<code>qtdemo</code>	Errors	NA	None
<code>roidemo</code>	Errors	NA	None

# R2008a

---

**Version: 6.1**

**New Features**

**Bug Fixes**

**Compatibility Considerations**

## Create High Dynamic Range (HDR) Images and Write Them to Files

Create a high dynamic range image from a group of low dynamic range images using the new `makehdr` function. The low dynamic range images must be spatially registered. You can write the HDR image to a file using the `hdrwrite` function. These functions complement the `hdrread` and `tonemap` functions introduced in R2007b.

## Measure Properties of Regions in Grayscale Images

The `regionprops` function now accepts grayscale images as an input parameter, returning measurements based on the values of pixels in specified regions. Using `regionprops`, you can obtain measurements of regions in the image such as the maximum, minimum, and mean intensities in the region, and the weighted centroid.

## Display Very Large Images by Subsampling

You can now display very large images from TIFF files by using the `imshow` function's new 'Reduce' parameter. When you specify this parameter, `imshow` displays a subsampled version of the image. `imshow` determines the subsampling factor by considering the size of the image and the reduction required to fit the image on your screen. The 'Reduce' parameter makes it possible to view very large images in their entirety that could not previously be displayed. Note, however, that the image subsampling that is performed reduces that amount of image data displayed.

## Enhancements to ROI Tools

The toolbox includes several functions that enable the definition of regions of interest of various shapes: `impoint`, `imline`, `impoly`, `imrect`, and `imfreehand`. These ROI tools have several enhancements:

### ROI Tools Reimplemented as MATLAB Classes

The ROI tools have been reimplemented as MATLAB classes. This change does not affect how the ROI tools function; they function identically to their previous implementation. The documentation uses the MATLAB functional syntax descriptions rather than the dot notation. That is, the documentation shows how to call the class methods specifying a handle to the object as the first argument, `method(h, ...)`. Note, however, that you can still use the dot notation when calling the methods, `obj.method(...)`. In addition, the



---

`iptgetapi` function now returns an object of the new class which means that code similar to the following will continue to work:

```
api = iptgetapi(h)
api.method()
```

## Compatibility Considerations

The class of the data returned by the ROI tools is now a handle to an ROI class, such as `imline` or `impoly`. In addition, several undocumented methods supported by the ROI tools have been removed: `getContextMenu`, `setContextMenu`, `getDrawAPI`, `addCallback`, and `removeCallback`.

### ROI Tools Support New wait and resume Methods

The ROI tools now support `wait` and `resume` methods so that they can be used in scripts. By using the `wait` method, you can enable users of your script to make the initial placement of the ROI, adjust the ROI and accept it, and then use the position in the script. For example, using the `wait` method with an ROI tool, you could write a script that creates a mask.

The `resume` method is a programmatic way to return control to the command line. When called after `wait`, `resume` causes `wait` to return the accepted position of the ROI.

### Interactively Add New Vertices to ROI Polygons

You can now add vertices interactively to polygonal ROIs that you define using the `impoly` function. To create the new vertex, position the pointer over an edge of the polygon and press the A key. The pointer changes shape. Click the mouse to add a new vertex. The `roifill` and `roipoly` functions, which use `impoly` to implement ROIs, also support this new capability.

## Enhancements to Color Functions

The following color functions have been enhanced.

### makecform Supports Converting Between sRGB and CMYK

The `makecform` function now supports two new color space conversion types for converting between sRGB and CMYK: `'srgb2cmyk'` and `'cmyk2srgb'`.

### **iccwrite Creates Smaller ICC Profiles**

The `iccwrite` function now uses certain optimizations to reduce the size of the International Color Consortium (ICC) color profiles that it creates. `iccwrite` uses aliasing to avoid writing tag data multiple times when it is included in more than one profile table.

### **cp2tform Function Supports New Transformations**

The `cp2tform` function supports two new transformation types: `'similarity'` and `'nonreflective similarity'`.

### **Compatibility Considerations**

The `'linear conformal'` transformation type supported by the `cp2tform` function has been renamed to `'nonreflective similarity'`.

### **hough Function Uses Specified RhoResolution Values**

The `hough` function now uses the value you specify for the `'RhoResolution'` parameter. In previous releases, the function did not use the value specified.

### **Compatibility Considerations**

The Hough matrix, `H`, and the Rho outputs returned by the `hough` function have different results than those obtained from the same function in previous releases.

### **Enhancements to Interactive Tools**

The following modular interactive tools have been enhanced.

- Adjust Contrast tool (`imcontrast`) — The **Adjust Data** button in the Adjust Contrast tool is disabled until you make a change to image contrast.
- Pixel Region tool (`impixelregion`) — To improve the visibility of the image pixels being examined, the Pixel Region tool stops including grid lines in the display at low magnifications.

---

## New and Updated Demos

The toolbox includes the following new and changed demos.

- *Batch Processing Image Files in Parallel* is an existing demo that has been updated, and simplified, through use of the `parfor` function.
- *Detecting Cars in a Video of Traffic* is a new demo that shows how to use the toolbox to visualize and analyze videos or image sequences.
- *Measuring Regions in Grayscale Images* is a new demo that shows how to use the `regionprops` function with grayscale images.

## Enhancements to Other Functions

This release includes changes to the following functions.

Function	Description of Enhancement
<code>imageinfo</code>	Accepts files of several additional file formats as an input argument, including NITF, Interfile, and Analyze file formats.
<code>imshow</code>	Supports a new <code>colormap</code> parameter for specifying a colormap for grayscale images.
<code>imtool</code>	Supports a new <code>colormap</code> parameter for specifying a colormap for grayscale images.
<code>trueSize</code>	Preserves the border preference setting of the figure when adjusting the image display size.



# R2007b

---

**Version: 6.0**

**New Features**

**Bug Fixes**

**Compatibility Considerations**

## New Interactive Image Sequence and Video Viewer

The toolbox now supports a new interactive image sequence viewer, called the Movie Player (`implay`). Using the Movie Player you can:

- Play a MATLAB movie, AVI file, or multidimensional array.
- Step through a movie or sequence of images, frame-by-frame, or jump to the beginning or end of the sequence.
- Examine a frame using the Pixel Region tool or export the frame to the Image Tool.

## Image Tool Includes Cropping, Enhanced Contrast Adjustment, and Saving of Modified Images

The Image Tool (`imtool`) supports several enhancements:

- You can now modify the image data after performing a contrast adjustment operation. Previously, contrast adjustment only affected the display of the image, not the actual image data. To modify image data, click **Adjust Data** in the Adjust Contrast tool.
- You can now interactively crop an image displayed in the Image Tool using the Crop Image button  in the toolbar (or select **Crop Image** from the Tools menu).
- You can now save the image displayed in the image tool in any of several common image file formats. Select **Save As** from the Image Tool File menu.

## New Function for Converting Bayer Pattern Encoded Images to RGB

The toolbox now supports a function, `demosaic`, that can convert a Bayer pattern encoded image into an RGB image.

A Bayer filter mosaic, or color filter array, refers to the arrangement of color filters that let each sensor in a single-sensor digital camera record only red, green, or blue data. The patterns emphasize the number of green sensors to mimic the human eye's greater sensitivity to green light. The `demosaic` function uses interpolation to convert the two-dimensional Bayer-encoded image into a truecolor image, in the RGB color space.

---

## New Function for Creating a Multiresolution Gaussian Pyramid

The toolbox now supports a function, `impyramid`, that you can use to create a multiresolution Gaussian pyramid. If you specify the `'reduce'` parameter, `impyramid` returns a low-pass filtered version of the image, half the size of the original image. If you specify the `'expand'` parameter, `impyramid` returns a filtered image twice the size of the original image. `impyramid` uses convolution with a Gaussian filter kernel to produce the images.

## Enhanced ROI Definition Behavior for `imcrop`, `roifill`, and `roipoly`

The `imcrop`, `roifill`, and `roipoly` functions now let you define an ROI and then adjust the size and position of the ROI interactively using the mouse. In previous releases, these functions supported the interactive definition of ROIs, but only gave you one chance at the definition. Now, when you are satisfied with the size and shape of the ROI, double-click to perform the cropping, filling, or mask creation operation.

## Compatibility Considerations

In previous releases, when defining a polygonal ROI using `roipoly`, pressing **Backspace** deleted the most recent vertex you had defined in the polygon. With this release, pressing **Backspace** deletes the entire polygon. To delete an individual vertex, move the pointer over the vertex, right-click to view the vertex context menu, and then choose **Delete Vertex**.

## New Modular Interactive GUI-building Tools

The set of modular interactive tools now includes functions to display a file chooser dialog box and write data to a file (`imsave`). The toolbox also includes a function (`inputfile`) that displays the file chooser dialog box and returns the user's selections.

## New Programmable ROI Tools

The set of programmable ROI creation functions provided by the toolbox now includes three additional shapes:

- Polygons (`impoly`)

- Ellipses (`imellipse`)
- Freehand shapes (`imfreehand`)

The toolbox already includes ROI creation functions to create points, lines, and rectangles.

Each of the ROI creation functions supports an API that you can use to control aspects of its behavior and appearance. For example, you can use API functions to specify the position of the ROI or retrieve the coordinates of its current position.

## Support for Reading NITF and HDR Images

- Read metadata from a National Imagery Transmission Format (NITF) file using `nitfinfo`.
- Read an image from a NITF file using `nitfread`.
- Read high dynamic range (HDR) images using `hdrread`.
- Convert high dynamic range images into a format that can be displayed using the `tonemap` function.

## Enhanced Performance

- Enhanced performance for thinning and skeletonization using `bwmorph`.
- Enhanced performance for filtering RGB images using `imfilter`.

## DICOM Dictionary Upgrade

The default DICOM dictionary has been upgraded to the 2007 version released by NEMA. A text version of this dictionary is included in the product, `dicom-dict.txt`. This upgrade fixes a problem with the earlier version of the dictionary which contained two instances of the same tag, which caused warnings.

## Compatibility Considerations

If your DICOM code depends on hard-coded old attribute names, you may see failures. In addition, some DICOM files may no longer parse. Customers who require attribute settings from the 2005 version can use the `dicomdict` function to access the old data dictionary, which we are shipping in R2007b. That is, `dicom-dict.txt` will have 2007



---

values and `dicom-dict-2005.txt` is the version of `dicom-dict.txt` found in R2006a and R2007a.

## Changes to Other Functions

This release includes changes to the following functions.

Function	Description of Change
<code>imshow</code>	Is not supported when MATLAB is started with the <code>-nojvm</code> option.
<code>imhist</code>	Can now be embedded in custom GUIs.
<code>fanbeam</code> , <code>ifanbeam</code> , <code>fan2para</code> , <code>para2fan</code>	The fan-beam functions now return different answers than in previous releases due to a bug fix.
<code>imadjdemo</code>	This demo has been deleted from the toolbox.



# R2007a

---

**Version: 5.4**

**New Features**

**Bug Fixes**

**Compatibility Considerations**

## Enhancements to `imresize` Function

`imresize` now runs faster, uses less memory, supports new interpolation methods, and supports new options for specifying output size.

## Compatibility Considerations

The `imresize` function has been completely rewritten with new algorithms, new options, and new syntaxes. If you need the results produced by the version of `imresize` in previous releases, use the `imresize_old` function.

## `applycform` Supports Tetrahedral Interpolation

The `applycform` function now uses tetrahedral interpolation for profiles containing multidimensional lookup tables, and returns more accurate results.

## Compatibility Considerations

The results returned by `applycform` are more accurate but they are different than results returned in previous releases, for profiles containing multidimensional lookup tables.

## Control Point Selection Tool Enhancements

The Control Point Selection Tool has enhanced visual appearance and usability. For example, points are now numbered for easier identification of matched pairs.

In addition, the tool now supports a `'wait'` option which enables `cpselect` to be used in scripts. When you specify this option, `cpselect` blocks the MATLAB command line until point selection is completed. For information about using the Control Point Selection Tool, see Image Registration and the reference page for the `cpselect` function.

## Compatibility Considerations

The Control Point Selection Tool no longer includes the **Redo** or **Undo** options on the Edit menu.

---

## Enhancements to `impoint`, `imline`, and `imrect` Functions

The `impoint`, `imline`, and `imrect` function now support an interactive placement capability. Using the mouse, you can specify the initial position of the point, line, or rectangle. In addition, the `imrect` function now supports interactive resizing using the mouse. See the reference pages for these functions for more information and examples.

## Enhancements to `montage` Function

The `montage` function now supports parameters that control the arrangement and appearance of the images displayed. See the `montage` reference page for these functions for more information and examples

## `makecform` Uses 'icc' Whitepoint for $L^*a^*b^*/sRGB$ Conversions

The `makecform` function now only uses the white point type 'icc' for color space conversions from  $L^*a^*b^*$  to `srgb` (type = 'lab2srgb') and from `srgb` to  $L^*a^*b^*$  (type = 'srgb2lab').

## Compatibility Considerations

In previous releases, you could specify other white point values for these conversions, using the optional 'Whitepoint' parameter. This syntax now issues a warning when any other white point besides 'icc' is specified.

## `normxcorr2` Might Return Different Results

The `normxcorr2` function now returns values in the range  $[-1, 1]$  for all inputs. In previous releases, `normxcorr2` returned values outside this range for certain inputs.

## `watershed` Uses New Algorithm

The `watershed` transform algorithm used by the `watershed` function has changed. The previous algorithm occasionally produced labeled watershed basins that were not contiguous..

## Compatibility Considerations

If you need to obtain the same results as the previous algorithm, use the function `watershed_old`.

## Changes to Other Functions

This release includes changes to the following functions.

Function	Description of Change
<code>imshow</code>	New 'border' parameter, to control whether <code>imshow</code> includes a border around the image displayed, and 'parent' parameter, to specify the axes in which to display the image.
<code>imshowpanel</code>	New 'replaceImage' parameter lets you replace the image displayed in the scroll panel with a new image.
<code>iradon</code>	New 'none' value for the <code>filter</code> parameter returns an unfiltered backprojection; also supports new interpolation types.
<code>iptsetpref</code>	New UseIPPL preference.

# R2006b

---

**Version: 5.3**

**New Features**

**Bug Fixes**

**Compatibility Considerations**

## Enhancements to DICOM Capabilities

This release includes the following new features and enhancements to the DICOM capabilities of the Image Processing Toolbox:

- The toolbox includes a new function, `dicomlookup`, that provides a way to find the name of an attribute in a DICOM data dictionary by specifying its group and element tags, or find the group and element tags for an attribute by specifying its name.
- The performance of the `dicominfo` function has been significantly improved

## New Symmetric Option with `graycomatrix` Function

The `graycomatrix` function now supports a new option: `'symmetric'`. With this option, you can create a gray-level co-occurrence matrix (GLCM) that is symmetric about its diagonal. This is consistent with the GLCM definition given by Haralick in his 1973 article. For more information, see `graycomatrix`.

## Enhancements to ICC Color Capabilities

The toolbox includes the following enhancements to the ICC color capabilities:

- The `applycform` function can now transform colors using profiles that contain parametric curve types.
- The `iccread` function now supports named colors in ICC profiles.

## Compatibility Considerations

The `whitepoint` function, when used with the `'d50'` argument, returns different results in R2006b than it did in R2006a. The previously returned XYZ color values were incorrect according to the current interpretation of standards. If your algorithm depended on the old values, you might see subtly different results.

## Enhancements to the `imdistline` Function

This release includes the following enhancements to the `imdistline` function:

- The `imdistline` function now uses a different cursor shape at its endpoints to highlight that these endpoints can be grabbed to change the length or direction of the



---

line. The function uses a hand cursor over endpoints and a fleur cursor over the body of the line.

- The `imdistline` function reference page now includes an example that shows how to use the `XData` and `YData` properties of the associated image to express distance in non-pixel units.

## **Compatibility Considerations**

The Distance Tool's `getAngleFromHorizontal` method now returns a value between 0 and 180 degrees. Previously, this function incorrectly returned a value between 0 and 90. For an explanation of how `getAngleFromHorizontal` calculates this angle, see the `imdistline` function.

## **setColor Method Accepts Predefined Color Strings**

The `setColor` method of the `imdistline`, `imline`, `impoint`, and `imrect` functions accepts an RGB triplet or the short- or long-name version of the MATLAB predefined color names.



# R2006a

---

**Version: 5.2**

**New Features**

**Bug Fixes**

**Compatibility Considerations**

## Enhanced ICC Profile Capabilities

The `iccread` and `iccwrite` functions have been updated to support recent changes to the ICC specification.

In addition, `iccread` can now read and process the following additional profile types:

- DeviceLink profiles — Provide transformation from one device space to another.
- ColorSpace profiles — Provide transformation between a non-device color space and the profile connection space (PCS).
- Abstract profiles — Enable color transformations to be defined that provide specific color effects.
- Grayscale profiles — Specify the relationship between device values and the PCS for specific colors.

In addition, `iccread` can now read parametric curve types.

## New Pointer Management Functions

The toolbox includes three new utility functions, `iptPointerManager`, `iptGetPointerBehavior`, and `iptSetPointerBehavior`, that you can use to manage changes to the pointer in GUIs. For example, you can use the pointer management functions to change the appearance of the pointer when it moves over objects in a figure. These functions can be useful when building GUIs with the toolbox modular GUI tools.

## New Constraint Creation Function

The toolbox includes a new utility function, `makeConstrainToRectFcn`, that you can use to specify drag constraints for the `imdistline`, `imline`, `impoint`, and `imrect` functions. You specify the constraints as arguments to the `makeConstrainToRectFcn` and this function returns a handle to a constraint function. To use this constraint with an object, set the value of the `setConstraintFcn` API for the object to this function handle.

## Functions `cp2tform`, `tforminv`, `imtransform`

When using the `cp2tform`, `tforminv`, or `imtransform` functions with the transform type `'piecewise linear'` you might get different answers from previous versions due to a bug fix. If you have a transformation structure (TFORM) saved from an older version, you may want to regenerate it from control points to get improved performance.

---

## **Compatibility Considerations**

If you have a transformation structure (TFORM) saved from an older version, you may want to regenerate it from control points to get improved performance.

### **IPPL Not Used on 64-Bit Systems**

Certain functions in the Image Processing Toolbox, such as the image arithmetic functions, use the Intel Performance Primitives Library (IPPL), if it's available. (See `ipp1` for more information.) Note that these functions do not use the IPPL on 64-bit systems.



# R14SP3

---

**Version: 5.1**

**New Features**

**Bug Fixes**

**Compatibility Considerations**

## **Support for Two New Medical Image File Formats**

The toolbox now includes functions for reading metadata and image data from two additional medical image file formats. Analyze 7.5 and Interfile. For more information, see “Mayo Analyze 7.5 Files” and “Interfile Files”.

## **New Point, Rectangle, and Line Functions**

The toolbox includes three functions, `impoint`, `imline`, and `imrect`, that you can use to create draggable points, lines, and rectangles in a figure window. These functions can be used as building blocks for other GUI tools.

## **Image Tool Enhancements and Improvements**

### **New Distance Tool**

The Image Tool now includes a new Distance tool that you can use to determine the distance between any two points in an image. This tool is also available in the toolbox's suite of modular interactive GUI tools. Using the `imdistline` function you can add the Distance tool to GUIs of your own creation. For more information, see [Measuring Features in an Image](#)

### **Adjust Contrast Tool Enhancements and Improvements**

The Adjust Contrast tool has been redesigned to provide better usability. For examples, the Adjust Contrast tool Window/Level capability is now a separate mode with its own activation button.

## **New Utility Functions for Use with Profile-Based Color Space Conversion Functions**

The toolbox has two new utility functions, `iccroot` and `iccfind`, for use with the profile-based color conversion functions. For more information, see [Performing Profile-based Color Space Conversions](#).



---

## New Documentation on Processing Image Sequences

The Image Processing Toolbox User's Guide includes a new section, Working with Image Sequences, that describes which toolbox functions can be used with sequences of image, also known as image stacks

## Control Point Selection Tool Now Works on Macintosh Systems

The Control Point Selection Tool now works on Macintosh systems.

## Obsolete and Deleted Functions

### Compatibility Considerations

The following table lists toolbox functions that have been made obsolete or removed in this version.

Function	Enhancement
<code>impositionrect</code>	This function is obsolete. Use <code>imrect</code> to perform the same tasks.
<code>pixval</code>	This function is obsolete. It now issues a warning when used. Use <code>impixelinfo</code> for pixel reporting and use <code>imdistline</code> for measuring distance

## Image Tool is Not Compilable

### Compatibility Considerations

The `imtool` function is not compilable with the MATLAB Compiler.



# R14SP2

---

**Version: 5.0.2**

**New Features**

## Major Bug Fixes

This release contains the following bug fixes.

### Major Revisions to Fan-Beam Functions

This release includes numerous updates and improvements to the fan-beam functions: `fanbeam`, `ifanbeam`, `fan2para`, and `para2fan`. The fixes include improved calculations, improved documentation, and examples.

For example, `fanbeam` now returns the correct sensor locations when the geometry is `'line'`. The `ifanbeam` and `fan2para` now consistently use the correct default value for the `'FanSensorSpacing'` parameter. If you tried the fan-beam functions in a previous release, you might try them again to take advantage of these improvements.

In addition to the functional changes, many improvements to the documentation of the fan-beam functions have been made.

`fanbeam` help now includes

- An example that shows how to extract projection data at a specific rotation angle from the fan-beam data returned
- An explanation of how `fanbeam` calculates the number of rows and columns in `F`, the fan-beam data returned
- The default value for the `'FanSensorSpacing'` parameter for both `'line'` and `'arc'` geometries
- Guidelines for setting the value of the `D` parameter

The help for the `ifanbeam` function now includes an example that shows how to use the `'minimal'` coverage parameter.

### Compatibility Considerations

Results computed with earlier versions of the fan-beam functions cannot be used with the new versions of these functions.

### Changes to the DICOM Functions

The following fixes have been made to the `dicomread` and `dicomwrite` functions.

Function	Bug Fixes
dicomread	No longer errors when reading files that contain extraneous pixel data; instead, dicomread issues a warning message. However, if the file does not contain enough pixel data, dicomread issues an error.
dicomwrite	<ul style="list-style-type: none"> <li>• No longer is case sensitive when parsing input parameters. For example, you can specify either 'CreateMode' or 'createmode'.</li> <li>• Preserves the full precision of data converted to decimal string metadata. Previously, dicomwrite limited precision to six digits.</li> <li>• No longer errors when writing files with metadata values that must be stored as a decimal string or integer string. Now, when writing private data attributes (attributes that are not listed in the DICOM data dictionary), dicomwrite assigns the attributes the type UN (for unknown) and writes the data to the file as a byte-for-byte copy of its in-memory representation. Because dicomwrite writes the file with explicit value representation (VR), the file might have a different VR value, but the data will be the same.</li> <li>• Includes the TriggerTime field for additional values of ScanOptions, including 'CT'. Previously, dicomwrite only included the TriggerTime attribute if the ScanOptions field indicated a gated heart MR.</li> <li>• No longer issues an Unsupported SOP class error message if, when 'create' mode is specified, semantic verification is not available for an information object. Instead, dicomwrite issues a more helpful message indicating that it might be able to write the data if the mode was 'copy', rather than 'create'. In 'copy' mode, dicomwrite only performs syntactic checking, not semantic verification. Consequently, dicomwrite can write many more types of DICOM files in 'copy' mode than it can in 'create' mode. See the dicomwrite reference page for important information about data integrity.</li> </ul>

### Changes to Image Tool and Modular Interactive Tools

The following fixes have been made to the Image Tool and other modular interactive tools:

- The Image Tool now always makes the **Open** and **Import from Workspace** options available on its **File** menu. Previously, the Image Tool disabled these options if the tool

contained an image. If the Image Tool contains an image, the newly imported image is displayed in a new Image Tool using the default preferences.

- The Image Tool zoom buttons can now be used on an image that has superimposed vector data.
- The Image Tool toolbar buttons no longer create multiple versions of the modular interactive tools when clicked rapidly in quick succession.
- The Image Information tool now displays correctly on Linux systems. Previously, it displayed as a blank window.
- The Overview tool can now be resized from any corner. Previously, resizing the tool using a corner other than the lower left caused the image to become progressively smaller until it disappeared.
- The Overview tool zoom buttons now provide an affordance that informs users when they cannot use these buttons to zoom in or out on the image displayed in the associated scroll panel.
- The Pixel Region tool now displays floating-point values correctly. Previously, the pixel value text strings displayed spilled over into adjacent pixels for some floating-point images.
- The Pixel Region tool now works correctly with images displayed in subplots.
- The Pixel Region tool no longer causes the target image to become tiny and move to a different position in the figure.

### Changes to the imshow Function

- The `imshow` function no longer overwrites nondefault axes in a figure.
- The `imshow` function ignores any initial magnification value you specify when used to display an image in a figure that is docked (the figure's `WindowState` property is set to `'docked'`). In these cases, `imshow` displays the image at the largest magnification that fits the window (`'fit'` magnification) and issues a warning.

### Fixes to Other Functions

The following tables lists fixes that have been done to other toolbox functions.

Function	Enhancement
<code>applycform</code>	Now correctly handles profiles that contain a <code>gamut</code> tag.

Function	Enhancement
cpcorr	Now is more numerically robust. For this release, the subfunction <code>findpeak</code> , which <code>cpcorr</code> calls, has been improved and is now a private function, rather than a subfunction.
imhist	No longer causes a docked figure window to become undocked.
imrotate	Now correctly rotates N-dimensional arrays, where N is greater than 3. In previous releases, <code>imrotate</code> would accept N-D arrays but only return a 3-D array.
normxcorr2	Now always returns real values. In previous releases, due to roundoff error, some sets of input data caused the <code>normxcorr2</code> function to return a complex valued matrix of correlation coefficients.
pixval	Now works correctly with binary images.
rgb2ind	Now returns a correct output image when called with the syntax <code>rgb2ind(rgb,n,'nodither')</code> where n is greater than 256.

### Fixes to Image Processing Toolbox Deployment Issues

- Performance issues that occurred when deploying compiled image processing toolbox functions that call IPPL routines have been fixed.
- Running compiled versions of `imtool` and some of the other modular interactive tools no longer generates the following warning messages about classes not being cleared:

```
Warning: Objects of graphics.linkprop class exist - not clearing
this class or any of its super-classes.
Warning: An object instance still exists. Use the objectdirectory
command to see a count of existing instances.
```

### New Directory Needed

The Image Processing Toolbox software now requires the following new directory on the MATLAB path:

toolbox\shared\imageslib